WEATHER REPORT . . .

SAN FRANCISCO, May 29.—Northern California: Fair tonight and Wednesday; warmer tonight except along the extreme southwest coast; light N wind.

San Francisco and Vicinity: Fair tonight and Wednesday; continued warm, fresh west winds.

Oakland Tribune.

The latest and best local and telegraphic news can always be found in THE TRIBUNE.

VOL. LIII. OAKLAND, CALIFORNIA, TUESDAY EVENING, MAY 29, 1900. NO. 128

ROBERTS KNOCKING AT JOHANNESBURG'S GATES

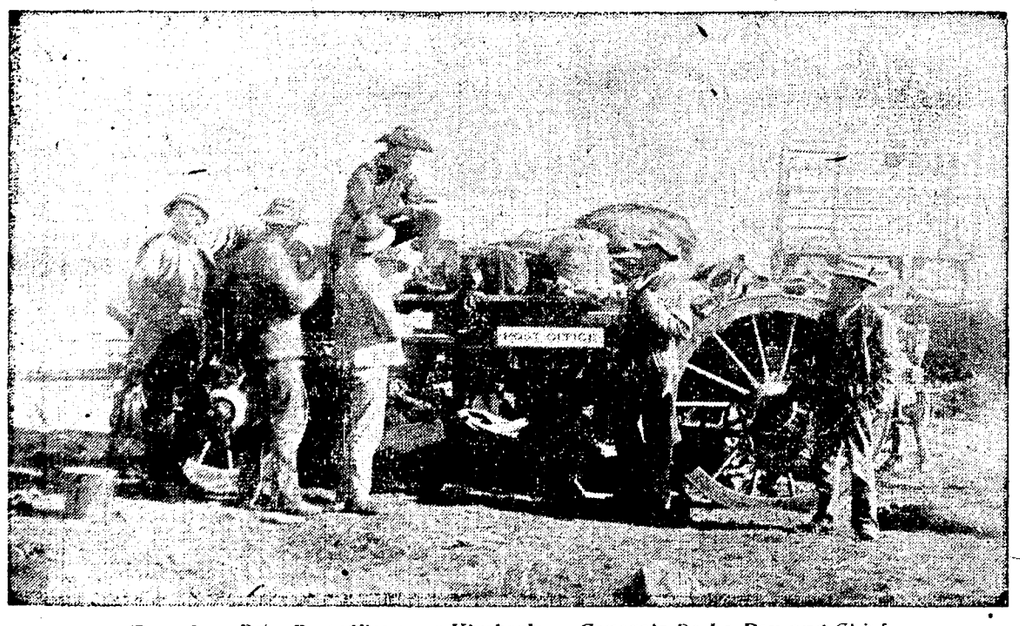

Travel ng Boer Postoffice near Kimberley—Generals De La Rey and Chief Commandant Wessels near the Wagon.

LONDON, May 29, 9:15 p. m.---Lord Roberts will enter Johannesburg at noon tomorrow.

LONDON, May 29—2 P. M.—The tenor of Lord Roberts' dispatch of last night and the news from Pretoria this morning lead the authorities here to expect further important news from the British Commander-in-Chief, dated, they hope, from Johannesburg.

The remarkable rapidity of Lord Roberts' movements and the unwonted mobility of the whole British army under him have upset the calculations of the home observers as much as they appear to have disconcerted and demoralized Lord Roberts' Federal opponents.

Possibly even now he is at the gates of Johannesburg, and it is believed, ten days hence or less, he ought to be demanding admittance to the Transvaal capital itself.

If the Federals ever really intended to "stagger humanity" by blowing up the gold reef city and mines, which is doubtful, Lord Roberts may yet be too quick for them and arrive before they have time to do any wreckage.

The majority of the burghers will undoubtedly be glad of an excuse for saving the mines, and they may find the excuse in Lord Roberts' skill in hustling them out of one position after another.

The effectiveness of the British invasion of the Transvaal is further emphasized by the news from Pretoria of the occupation of Zeerust and the advance on Lichtenburg.

Apparently the British dragnet will be drawn through the Transvaal as it was in a similar manner hauled through the Free State.

The fighting at the Klip river Sunday, reported from Pretoria, was presumably done by Generals French and Hamilton in forcing their way round to the northward of Johannesburg.

The Orange Free State was annexed to the British Empire May 28th, according to Cape Town advices, but Lord Roberts seems to have given his army the first intimation of this on the previous day.

WILL ENTER TOMORROW

LONDON, May 29.—The following dispatch has been received from Lord Roberts:

"GERMISTON, May 29, 6:30 P. M.—We arrived here this afternoon without being seriously opposed. No casualties so far as I am aware in the main column, and not many, I trust, in the cavalry and mounted infantry. The enemy did not expect us until tomorrow, and had not therefore carried off all their rolling stock. We have possession of the junction connecting Johannesburg with Natal, Pretoria and Klerksdorp by railroad.

"Johannesburg is reported quiet and no mines, I understand, have been injured.

"I shall summon the commandant in the morning and if, as I expect, there is no opposition, I propose to enter the town with all the troops at noon."

NEARING JOHANNESBURG

KLIP RIVER, Transvaal, Monday, May 28.—The Boers after preparing a good position fled early. The train bearing their last detachment was nearly captured by Pilkington's West Australians. Prisoners taken state that there was no intention of blowing up the mines, declaring that the threat was made simply with the intention of frightening away the British.

The British advance force is now within fifteen miles of Johannesburg.

BRITISH PRESSING ON.

Associated Press Dispatches by The Tribune's Special Leased Wire

PRETORIA, May 28.—The British occupied Zeerust this morning and a large force is marching on to Lichtenburg.

An official bulletin states that the British crossed the Vaal river Saturday. General Lemmer had a severe fight at Klip river. Five of the burghers were wounded and two were captured. The British were 5,000 strong.

By an order recently issued the President decreed that May 27th and the two following days be observed by the whole country as days of prayer, humiliation and the confession of sins, and that petitions should be offered for relief from oppression.

Fighting took place at Vanwytrust, fifteen miles south of Johannesburg, with a large force of British which broke through from Klip river.

FREE STATE ANNEXED.

CAPE TOWN, May 28.—The Free State was formally annexed today.

CUT THE BOER LINES!

Associated Press Dispatches by The Tribune's Special Leased Wire.

CAPE TOWN, Monday, May 28.—It is rumored here that General French has cut the Boer communications between Heidelberg and Boksburg within a few miles of Johannesburg.

BATTLE AT INGOGO.

Associated Press Dispatches by The Tribune's Special Leased Wire

NEWCASTLE, Natal, May 29.—The British guns at Ingogo have been heavily bombarding the Boer positions since daylight. The Boer guns have replied intermittently.

ORANGE RIVER STATE.

CAPE TOWN, Monday, May 28.—Lord Roberts yesterday announced to his troops the annexation of the Free State, which hereafter will be called the Orange River State.

PIGEONHOLED TELLER'S BOER RESOLUTION.

Referred by Senate to Foreign Relations Committee.

Bacon of Georgia Makes a Fervid Appeal for the Burghers.

Associated Press Dispatches by The Tribune's Special Leased Wire.

WASHINGTON May 29.—Mr. Jones of Arkansas reported a House bill authorizing the Commissioner of the General Land Office to dispose of the Choctaw Indian orphan lands in Mississippi, and it was passed.

Mr. Hale of Maine reported from the Committee on Appropriations the last of the general appropriation, the general deficiency bill. He gave notice that he would call it up at the earliest moment.

Mr. Pettigrew's resolution calling upon the Secretary of the Interior as to the leasing of the grazing lands in Oklahoma, offered yesterday, was agreed to.

Another resolution offered by Mr. Pettigrew calling on the Secretary of the Interior for all communications, reports and charges he has received relative to the Crown Creek Indian reservation in South Dakota was passed.

The Teller resolution expressing sympathy for the Boers was then laid before the Senate, and Mr. Bacon of Georgia addressed the Senate.

No Senator could fail, he thought, to sympathize with the Boers—such Senators at least as are devoted to liberty and free governments. This is a case of two weak republics engaged in a struggle for life with the greatest empire in the world; of a pastoral home-loving people, engaged in a death struggle for the protection of their homes and their government; of 25,000 or 30,000 plain farmers in a death struggle with an army of 250,000 men. He could understand why Senators, though they sympathized with the Boers, might not desire the Senate to assume a position that would be violative of international law.

The pending resolution was, in his opinion, conservative, proper and not in any way violative of international law.

GOES TO COMMITTEE.

WASHINGTON, May 29.—The Teller Boer resolution was referred to the Committee on Foreign Relations by a vote of 40 to 26.

The vote by which the Teller resolution was referred to the Foreign Relations Committee follows:

Yeas—Aldrich, Allison, Bard, Beveridge, Burrows, Carter, Clark, Cullom, Deboe Depew, Elkins, Fairbanks, Foraker, Foster, Gallinger, Hansborough, Hawley, Kyle, Lindsay, Lodge, McBride, McComas, McCumbe, McMillan, Penrose, Perkins, Pettus, Platt of Connecticut, Platt of New York, Proctor, Ross, Scott, Sewell, Shoup Simon, Stewart, Thurston, Wetmore, Wolcott—40.

Nays—Allen, Bacon, Bate, Butler, Caffery, Chandler, Clay Cockrell, Culverson, Daniel, Hale, Harris, Heitfeld, Hoar, Jones of Arkansas, Kenny Mallory, Martin, Mason, Money, Pettigrew, Rawlins, Teller, Tillman, Turley Turner—26.

M'KINLEY BACK IN WASHINGTON.

Associated Press Dispatches by The Tribune's Special Leased Wire.

WASHINGTON, May 29.—President McKinley and party reached Washington at 10:35 o'clock this morning on the Dolphin from Chesapeake Bay, where they viewed the eclipse yesterday. They are all in good health and report having had a splendid time.

Arrested For Mischief.

C. R. Green, a youth about 18 years of age, was arrested today by Constable Weidler on a charge of malicious mischief. The warrant was sworn out by J. E. Johnson.

WILL AID THE NEEDY.

Relief Fund is Growing Every Day—List of New Names.

The widows of Engineer Frank Shaw and Henry Wetzell who were killed trying to save a Narrow Gauge passenger train from destruction, are not forgotten.

The brave deed of these two heroes will not pass unnoticed.

People of Oakland and Alameda are responding.

The subscriptions are increasing every day and it is expected that the $1000 mark will soon be reached.

Is your name on the list?

Did you ever ride on the Narrow Gauge train?

If so, remember that Engineer Shaw and Fireman Wetzell stood ready to sacrifice their lives in order to save yours.

Will you see their widows and children want?

Rev. Benjamin Fay Mills, pastor of the First Unitarian Church, says no. He practices what he preaches. Advice is good, but money talks. What have the ministers done? This is what the Rev. Benjamin Fay Mills says:

Piedmont, May 29, 1900.

Editor Tribune—Please find enclosed $3 for the fund for the railroad heroes. I trust what you now have may be increased manyfold. Sincerely yours,

BENJAMIN FAY MILLS.

Let other ministers do likewise.

Take your lesson from the street newsboy Jake Baumgarten, a boy who sells papers on the streets to support a family contributes $1. "I only wish I could give more," he says. "Those men were heroes at home.

Senator Frederick S. Stratton, who always deals out with a liberal hand, contributes $20.

Dr. James P. Dunn was never known to faulter when it came to helping the poor and needy. The calls on him for charity are many, but he promptly gives $10 to the relief fund.

Dr. D. D. Crowley, the popular physician who is always to the front on any public matter, gives $5.

Frank J. Moffitt, whose charity calls are as large as any man's in this city, subscribes $10. Mr. Moffitt is always helping the poor.

T. O. Crawford, our popular County Superintendent of Schools, gives $5.

Robert M Fitzgerald, the well known attorney, gives $5

Henry P. Flannery gives $5 and is happy to make the contribution.

J. G. Croll, proprietor of the Encinal Hotel, corner of Webster street and Central avenue, traveled all the way from Alameda this morning to subscribe $5.

WHO WILL BE NEXT?

SUBSCRIPTIONS TO DATE.

William J. Dingee	$200 00
The H. C. Capwell Co	25 00
Roland G. Brown	20 00
M. J. Keller Company	10 00
Taft and Pennoyer	5 00
J. A. Bliss	5 00
T C Coogan	5 00
Charles H. Butler	5 00
Max C. Shulze	5 00
Lippitt & Fisher	5 00
Alex Hirshberg	5 00
Frank C. Havens	5 00
Theodore Gier Company	5 00
A. Miner E. H. B.	5 00
J. Baumgarten, newsboy	1 00
Senator Fred S. Stratton	20 00
Dr. James P. Dunn	10 00
Frank J. Moffitt	10 00
Dr. D. D. Crowley	5 00
Robert M. Fitzgerald	5 00
Henry P Flannery, Narrow Gauge boats	5 00
J. G. Croll, Encinal Hotel, Alameda	5 00
T. O. Crawford, County Supt	5 00
Rev. B. Fay Mills	3 00

FIRED AT RANDOM IN THE CROWD.

Non-Union Carmen in St. Louis Shoot Two Persons.

One of the Victims a Little Girl Standing in Her Yard.

ST. LOUIS, May 29.—There is very little change in the street railway strike situation today. Efforts are being made to arbitrate the differences between the street railway officials and their employes.

Shortly after 10 o'clock a car on the Sixteenth street line was stopped by obstructions at Broadway and Miller streets, where a crowd had gathered and jeered the non-union men on the car. The motorman and conductor drew their revolvers and fired at least twenty-five shots into the crowd. William Brenneman, who was standing one block away talking to a policeman was shot in the knee and will probably lose his leg. Dolly Mitchell, a little girl who was standing in her yard, was shot in the wrist. The motorman and conductor were arrested.

Judge Talty of the Circuit Court, before whom the petition for a writ of mandamus was presented yesterday to compel the St. Louis Transit Company to operate its cars at regular intervals as provided in the city ordinances, announced today that he would hear arguments Thursday.

NO AMNESTY FOR DREYFUS.

Bill in French Senate May Throw Light on His Case.

Associated Press Dispatches by The Tribune's Special Leased Wire.

PARIS, May 29.—The Senate reassembled today and M. Eugene Guerin presented this report on the amnesty bill, the provisions of which prevent further criminal proceedings arising out of recriminations in the Dreyfus case and in accordance with the wishes of the government he asked for a discussion of the measure next Friday, to which the Senate agreed.

The report says that the former Captain Alfred Dreyfus is excluded from the amnesty owing to the serious double objection that amnesty, in effacing all trace of the condemnation and crime itself, would have as a consequence the reinstatement of Dreyfus in all his rights, while on the other hand it would deprive him of the rights to seek a revision of his case.

The bill will have the effect of removing various suits from the criminal courts to civil jurisdiction, and the most complete light on the Dreyfus affair may thus be thrown, but without noise and without scandal.

GIVES MONEY TO THE STARVING.

A gentleman who signed himself C. L. left $5 at THE TRIBUNE office yesterday for the famine sufferers in India. The money was turned over to Rev. R. F. Coyle, pastor of the First Presbyterian Church. He will send the money East with the famine fund raised in his church. Dr. Coyle's receipt is as follows:

"OAKLAND, Cal., May 28, 1900.

"Received from THE TRIBUNE Publishing Company $5 for the India famine sufferers' fund, the same being contributed by C. L.

"R. F. COYLE."

HORSEWHIPPED HER RIVAL.

Mrs. Charles Clark Attacks Miss Ida Washburn.

Wife of Brave Engineer Clark Seeks Revenge on the Woman in East Oakland.

A jealous wife with a horsewhip created considerable excitement at the boarding house kept by Mrs. Harriet on Ninth avenue in East Oakland yesterday afternoon, and her victim is now nursing many welts about the face and body and is seriously considering whether or not to seek revenge in the courts.

The wife was Mrs. Charles Clark, whose husband is the gallant engineer of the Seventh street local system, and her victim was Miss Ida Washburn, a spinster whose 35 years have left no more trace upon her comely face and form than fewer years have left upon her less fortunate sisters.

The trouble between Mrs. Clark and Miss Washburn seems to have been of long standing, and while both are reticent about the affair, gay Charley Clark's attentions to the pretty spinster seem to be the origin of the trouble.

Mrs. Clark thought her husband was a trifle too fond of Miss Washburn, and believing that the woman was encouraging him in his attentions she decided to adopt heroic methods.

Accordingly she called yesterday at Mrs. Harriet's house and was at once shown to Miss Washburn's apartments. There were some words, and Mrs. Clark suddenly drew the rawhide from the folds of her dress and applied it to Miss Washburn's face, arms and shoulders with all the force given to a woman scorned.

Miss Washburn screamed, but neither screams nor tears had any effect upon the enraged wife, and it was not until the other boarders hurried to the scene that she could be induced to desist.

Then she left, promising to repeat the operation unless her victim changed her conduct.

Mrs. Clark lives with a son and daughter at 1402 Eighth street. For some time, it is said, she and her husband have had trouble, and he has recently been boarding with Mrs. Harriet.

Clark is one of the best known engineers in the employment of the Southern Pacific Company, and he wears a gold watch and medal which were presented to him for saving the lives of a trainload of passengers at the risk of his own.

MISS WASHBURN'S STORY.

Miss Washburn refused to deny that she was thoroughly horsewhipped. She said that Clark is insanely jealous of her.

DESPERADOES ENROLLED IN BOXERS' HORDE.

Thugs Claim Support of the Dowager Empress.

Report That Russia is About to Land Troops at Taku.

Associated Press Dispatches by The Tribune's Special Leased Wire.

LONDON, May 29.—A special dispatch from Shanghai says it is believed Russia is about to land troops at Taku from Port Arthur, where 20,000 are in readiness.

The Chinese are reported to be sending large masses of troops overland from Hu Nan and Kiang, but the generalissimo refuses to assume command on the plea of sickness.

The "Boxers" assert that they are confident of receiving support from the Dowager Empress, Princess Kiang Yi and Chang Tuan and the entire Manchuria army.

Throughout the north the "Boxers" are enlisting hordes of desperadoes.

They are intent upon expelling everything foreign.

WILL CONSIDER PLAGUE PROBLEM.

Associated Press Dispatches by The Tribune's Special Leased Wire.

SAN FRANCISCO, May 29.—No new cases of plague or deaths from that disease have been reported to the Board of Health today. The last case was reported May 15th. The Board of Supervisors and the Board of Health will meet today to determine what action they will take in the plague matter, in view of the decision of the United States Court prohibiting the inoculation of Chinese and Japanese residents.

PRESCRIPTIONS

We have 3 optical stores that fill prescriptions correctly—because the factories are on the premises, where we can personally superintend the grinding of complicated lenses—Ask your doctor about us—Get our prices on duplicating broken lenses.

J. A. BERETTA

556 13th St. - Oakland

Scientific and Manufacturing Optician.

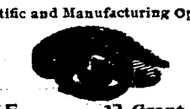

S. F. - - 32 Grant Ave.

Sacramento, 526 K Street

BUSWELL

COSTS LESS — WEARS BEST

PAINTS

BUSWELL PAINT CO., Manufacturers

S. E. Cor. Fourth and Broadway, Oakland.

BIG BARGAINS!

$3,750—And only $950 cash required, balance bank mortgage, 8 per cent; new and modern house, 8 rooms, laundry and bath, finished basement, nickel plumbing, enamel tub, plate glass windows; one of our best residence portions; house alone will cost the money.

$2,250—Just $500 down, balance $1,750 at 8 per cent, just as long time as you want; new modern 6 room cottage, open plumbing, enamel tub, everything fine; lot 50 feet front.

$4,250—Elegant new house, 8 large rooms, between Telegraph ave. and Grove st.; nickel plumbing, enamel tub, plate glass windows; everything fine; terms if desired.

$2,250—Neat and tidy cottage home, 5 rooms, laundry and bath, open plumbing, enamel tub; west side Linden st.; lot 32x135; conveyance at office to show property at any time.

GEO. B. M. GRAY,

REAL ESTATE BROKER. 454 9TH ST.

SEWING MACHINES All kinds sold on installments or rented at $2.00 per month. General repairing at lowest rates.

E. L. SARGEANT

464 Twelfth Street,

Between Broadway and Washington

$2,000

Cottage of 7 Rooms

Lot 50 x 100.

North side of street, close in. Lot worth the money.

WILLIAM J. DINGEE

903 Broadway, Oakland

POND'S EXTRACT

Over half a century of results. Refreshing and invigorating when used in the toilet or after shaving. AS A REMEDY, it controls pain, bleeding and inflammation.

Used Internally and Externally.

CAUTION—Witch Hazel is NOT POND'S EXTRACT. Ordinary Witch Hazel is sold in bulk, diluted, easily turns sour and generally contains "wood alcohol," which is an irritant externally and, taken internally, is a deadly poison. Pond's Extract is sold ONLY in SEALED bottles enclosed in buff wrapper.

This fac-simile will guide you when you call for a bottle at the drug store.

Pond's Extract Co. 76 5th Ave., New York

POND'S EXTRACT OINTMENT cures Itching or Bleeding Piles, however severe, and is a specific in all skin diseases.

NO SENATORS BY DIRECT VOTE.

Adverse Report on the Plan by Senate Committee.

WASHINGTON, May 29.—The Senate Committee on Privileges and Elections today, through its chairman, Senator Chandler, made an adverse report on the House joint resolution providing for the election of United States Senators by direct vote of the people.

The same committee made a favorable report on Senator Hoar's bill amending the law relative to the election of Senators so as to permit election by a plurality of members of the Legislature in cases where a majority cannot be secured by any one candidate. The bill is intended to prevent deadlocks in elections.

THE TWO WALL STREET FAILURES.

Associated Press Dispatches by
The Tribune's Special Leased Wire.

NEW YORK, May 29.—Theodore H. Price of the firm of Price, McCormick & Co., said today that it would be three days, at least, before the promised statement of the firm's condition would be ready for the public. Of a report circulated to the effect that all loans of the concern will be liquidated by Thursday of the present week, William J. Curtis, the assignee, said:

"The statement is not correct, but loans have been liquidated by customers to a large amount."

Francis W. Johnson of the firm of Sayre & Johnson & Co., which failed yesterday, said today that the outlook of affairs was favorable.

"We expect to pay our debts," he said, "and have a little left over for ourselves. A statement of our condition will be ready for several days."

GAYNOR DEFIES EXTRADITION.

Associated Press Dispatches by
The Tribune's Special Leased Wire.

WASHINGTON, May 29.—An effort was made today in the Judiciary Committee of the House to take up the Gaynor legislation proposed by the Attorney General to secure the removal of Gaynor from New York to Georgia, but it proved unsuccessful on a tie vote.

ORDERS TO TEACHERS GIVEN BY M'CLYMONDS.

School Superintendent McClymonds has sent out the following circular:

"To the Principals and Teachers Oakland School Department:—Send in your time reports Thursday morning, May 31st, as soon after school opens as possible. Salaries for the month of May will be cash and will be ready at the County Superintendent's office, Monday, June 4th, any time after 12 M. Combine the last four weeks of May and the first week of June in your last statistical report for the term. Respectfully,

"J. W. McCLYMONDS,
"Superintendent."

WILL FIGHT HIS WIFE'S CASE.

George W. Tebbetts has filed a demurrer to the divorce complaint of his wife, Marion Tebbets. He claims that the complaint is uncertain in that it does not state clearly at what times or places he used abusive, angry or violent language to his wife. He also objects that the precise language alleged to have been used is not stated. It is further objected that the complaint does not state whether his neglect and failure to provide for his wife were the result of his inability to do so or on account of his illness.

Fails to Answer.

A default has been entered against August Mayer on account of his failure to answer the divorce suit brought by his wife, Emma Mayer. The case has been referred to the Court Commissioner.

Pears'

Soap not only for toilet and bath but for shaving. Pears was the inventor of shaving stick soap.

METHODIST MISSIONARIES MURDERED.

Chinese Boxers Are Having Things Their Own Way.

Uncle Sam May Send a War Ship to the Coast.

Associated Press Dispatches by
The Tribune's Special Leased Wire.

WASHINGTON, May 29.—Such advices as have reached here indicate that the situation in China has assumed a very critical phase and one calculated to tax the entire resources of the Chinese government.

The State Department has been in close communication with Mr. Conger, our Minister at Peking, and the Navy Department is doing its share, having placed the flagship Newark as far up the Pei Ho river as the Taku forts, which is the nearest point to Peking that the ship can reach. The operations of the "boxers" are increasing in magnitude.

Their demonstrations are no longer local and they appear to be governed in their movements by some well selected design.

They have murdered nine Methodist missionaries in one province, at the town of Pachow and have closed in on Peking.

Meanwhile the Chinese army is suspected of disloyalty, this belief being strengthened by wholesale desertions of the soldiers to the "boxers."

Minister Conger has appealed to the State Department for the protection of a marine guard for his legation.

The department has promptly cabled an authorization to call upon the nearest United States naval vessels for assistance. It is not known yet whether he has availed himself of the permission.

BARONET PEEL IN A LIBEL SUIT.

Associated Press Dispatches by
The Tribune's Special Leased Wire.

LONDON, May 29.—At the Marlborough street police court today Sir Robert Peel was committed for trial at the Old Bailey on the charge of libeling Daniel von der Heydt, one of the trustees of the Peel estate and a brother-in-law of Sir Robert.

The libel is contained in letters describing Mr. von der Heydt as a scoundrel, blackmailer and thief. The defense urged that proceedings were now pending in chancery, relative to alleged breaches of trust under the Peel settlements, and that the present settlements ought to be suspended ad interim. But the magistrate committed the Baronet for trial, accepting his own recognizances for his appearance.

SLOAN FIRST IN TWO RACES.

Associated Press Dispatches by
The Tribune's Special Leased Wire

LONDON, May 29.—The great Epsom carnival was opened today with glorious weather. Good fields are promised throughout the meeting. The attendance was large. The Prince of Wales and most of the sporting celebrities were present. The American jockeys opened well, Tod Sloan winning the Craven stakes on Mr. Lewis' bay colt Joubert and the Egmont plate on H. J. King's Wild Irishman.

J. Reiff won the Norbury plate on Privado.

THE ALBANY IN COMMISSION.

Associated Press Dispatches by
The Tribune's Special Leased Wire.

NEWCASTLE-ON-TYNE, May 29.—The United States cruiser Albany was commissioned here today.

FLINT ESTATE TO BE DISTRIBUTED.

The final account of Helen P. Lyman, administratrix of the estate of Emma P. Flint, deceased, has been approved by Judge Greene and a distribution of the property ordered. According to the decree of distribution, the husband, E. P. Flint, will receive a piece of property at Orange and Perry streets, this city, and a one-half interest in a life insurance policy of $5,000. A son, Edward D. Flint, to whom the other heirs have assigned most of their claims, will receive $8,565.70 cash and realty at Los Gullicos and Oceanside. A half interest in the $5,000 life policy will be divided among the following children: Mary D. Kurtz, Emma B. Trobridge, Edward D. Flint, Helen P. Lyman, Alice M. Flint and George M. Flint.

SONS OF ST. GEORGE WILL GO ON PICNIC.

The Sons of St. George will hold the thirteenth annual picnic and reunion of the order next Wednesday, May 30th, in the Santa Cruz mountains. No pleasanter retreat in which to find rest, beauty and recreation could possibly have been selected, and a good time is assured all those who attend.

Forty cars have been secured that ample room may be assured the pleasure seekers, and have no overcrowding or inconvenience. A special train will leave Fourteenth and Franklin streets at 8 A. M. and go through without the annoyance of changing cars. The next train will follow at 8:45.

Music will be rendered by a union band all day for dancing, and for those who do not care for that amusement a program of games has been arranged. There are to be various races, for which many valuable prizes will be awarded the winners.

The general committee of arrangements include Mr. Creby of San Francisco, president; A. Dingle of Oakland, vice-president; Mr. Sharkey, secretary, and Mr. Waterland, treasurer.

Licensed to Marry.

Alexander Clinton Byrnes, S. F.	25
Mary Beattie Smith, S. F.	23
Henry Frederick Behn, Murray Twp.	33
Agnes Christensen, Murray Twp.	19
Edward H. Noe, Oakland	27
Flora Bella Howard, Mills College	27
Ray Whitman Simonds, Berkeley	22
Edith Rosalie Fernberg, Berkeley	20
Howard Clayton Cruse, S. F.	30
Ella Louise Eldridge Williams, S. F.	30
Edward Eugene Travis, Oakland	27
Martha Ironside, Oakland	27
John Hunter, S. F.	40
Rhoda Maylot, Antioch	30
Randolph Virginius Whiting, S. F.	21
Mary Rosselet Wallace, Oakland	18
Julius Larson, S. F.	30
Martha Wilber, S. F.	30

VIN MARIANI

Mariani Wine—World Famous Tonic

A mild stimulant, the only one that has no unpleasant reaction and that produces no harmful effects. This is asserted after continued experience during the past thirty-five years.

All Druggists. Refuse Substitutes.

TAYLOR AGAIN IN THE RACE.

Will Run For Governor on Anti-Goebel Law Platform.

INDIANAPOLIS, Ind., May 29.—W. S. Taylor, recent claimant for the governorship of Kentucky, who is now at the Martinsville, Indiana mineral springs, has announced that he will make the race again this fall on an anti-Goebel election law platform.

SOLDIERS CLEAR ROAD TO PEKING.

Associated Press Dispatches by
The Tribune's Special Leased Wire.

TIEN TSIN, May 29.—A detachment of 200 Chinese soldiers has cleared the railway between here and Peking, and the ordinary service was resumed at noon.

No news has been received from the Belgian engineers engaged in the construction of the Luhan line. In other respects the situation is more quiet.

Thirty Japanese have arrived from the gunboat at Agokan.

The French flagship D'Entrescasteaux and the gunboat Surprise have left Taku.

RUSSIAN GUNBOATS SENT FOR.

SHANGHAI, May 29.—The Russian Minister at Peking has telegraphed asking that all the available gunboats be sent to Taku.

PERISHED IN A TRAIN WRECK.

Associated Press Dispatches by
The Tribune's Special Leased Wire.

KEWAUNEE, Wis., May 29.—A passenger train on the Green Bay Western road was wrecked five miles from this city today by a washout. Engineer Michael Riordan lost a leg and may not survive. Fireman John Brown was instantly killed, a large rod piercing his body. The coaches were telescoped. No other casualties were reported.

MILLIONS FOR ST. LOUIS FAIR.

Associated Press Dispatches by
The Tribune's Special Leased Wire.

WASHINGTON, May 29.—The Senate Committee on Appropriations today agreed to Senator Cockrell's amendment to the sundry civil bill, appropriating $5,000,000 for the Louisiana Purchase Exposition at St. Louis in 1903.

VENEZUELAN REVOLT ENDED.

Associated Press Dispatches by
The Tribune's Special Leased Wire.

CARACAS, Venezuela, May 29.—General Jose Hernandez the revolutionary leader, has been captured by government troops. The revolution is now considered ended.

MODIFIES THE EXCLUSION LAW.

Associated Press Dispatches by
The Tribune's Special Leased Wire.

WASHINGTON, May 29.—The Senate agreed to a modified amendment in the sundry appropriation bill relating to Chinese immigration which directs that the enforcement of the exclusion laws should be under the control of the Secretary of the Treasury.

DEMANDS DAMAGES FROM MRS. SPIARS.

Mrs. Charlotte Lane has filed an amended complaint in her action to recover $25,000 damages from Annie Spiars on account of the alleged alienation of her husband's affections.

In her complaint Mrs. Lane states that she and her husband, Edward Lane were married in Toronto, Canada, on May 28, 1878. She alleges that during the month of September, 1899, Mrs. Spiars maliciously and wrongfully contrived to alienate her husband's affections to such an extent that he left his home and children. Lane and Mrs. Spiars are alleged to be living together at present. The Lanes have five children, the oldest of which is 20 years of age. They are Lillian, Edward William, Edith, and Ethel Lane. The latter is 11 years of age.

Never before in the history of Oakland have there been bargains in shoes as now going on at 962 Washington street. Going at 25 cents on the dollar.

RHUBARB COMPANY IS INCORPORATED

The California Rhubarb Remedies Company has incorporated for $100,000, of which $65,500 has been subscribed as follows: Joseph Herrscher, $20,000; H. A. Morris, $20,000; Dr. Theo M. Adams, $20,000; I. H. Lichtenstein, $5,000, and J. Q. Adams $500. The headquarters of the company are at San Leandro. The firm will engage in the manufacture of medicines from rhubarb.

Multi-Millionaire Dead

DETROIT, Mich., May 29.—David Ward, pioneer capitalist, lumberman and owner of a fortune upward of $25,000,000 died today at his home in Pontiac. Mr. Ward had been ill for several months with a brain trouble and general breaking down. He was a native of New York, and was a self-made man of the hardest character, but of broad culture and education. Ward was identified since 1850 with leading lumber enterprises.

Salvation Army

This evening the Salvation Army will hold special services, in celebration of the opening of the new hall on Ninth between Washington and Clay.

AT BED TIME

I take a pleasant herb drink, the next morning I feel bright and my complexion is better. My doctor says it acts gently on the stomach, liver and kidneys, and is a pleasant laxative. It is made from herbs, and is prepared as easily as tea. It is called Lane's Medicine. All druggists sell it at 25c and 50 cts. Lane's Family Medicine moves the bowels each day. If you cannot get it, send for a free sample. Address, Orator F. Woodward, Le Roy, N. Y.

MURDER OF A CHINESE AT DUBLIN.

Mongolian Attacks His Friend with a Cleaver.

A Fierce Fight in the Lower End of the County.

Two Chinese laborers employed on a beet farm near Dublin engaged in a fierce quarrel last evening about 8 o'clock.

As a result one of them is in a dying condition. The other is fleeing from justice.

The quarrel arose over a discussion they were having. One of the men suddenly grabbed a butcher's cleaver and struck his companion several times with it.

The latter retaliated as well as he could by using a demijohn as a weapon. He was soon rendered unconscious, however, from the blows he received with the cleaver.

After he had almost cut his victim to pieces the cleaver wielder put a few articles in a satchel and fled. He is supposed to have gone either to San Jose or San Francisco.

Constable Locke, who is in pursuit of him, telephoned the Sheriff today to watch for the celestial. The fugitive is described as a tall man with overalls and a jacket. He is also said to be carrying the cleaver in his satchel.

The latest reports from Dublin state that the wounded Chinese is not expected to live. The names of the Chinese were not given.

DAY'S DOINGS IN THE HOUSE

Associated Press Dispatches by
The Tribune's Special Leased Wire

WASHINGTON, May 29.—Mr. Grosvenor of Ohio, from the Committee on Rules, presented a resolution authorizing the previous question on the pension bills, 190 in number, favorably acted upon in Committee of the Whole last Friday, in order not to interfere with conference reports.

Mr. Grosvenor explained that the rule was made necessary by the obstructive tactics of the gentleman from South Carolina (Mr. Talbert) last Friday. This Mr. Talbert denied. He said that had a quorum been present the bills could have been passed.

Mr. Dalzell of Pennsylvania attempted to have included the bill for the relief of Charles Dougherty and the officers and men of the Ninth Pennsylvania Regiment, but Mr. Loud objected. The special rule was adopted, but was immediately displaced by Mr. Foss of Illinois, who presented the conference report on the naval appropriation bill.

Mr. Wheeler's motion to recede and concur in the Senate amendment was lost, 107-124.

ALAMEDA LAND IN DISPUTE.

The defendants in the action of Leah F. Mott against F. P. Simmen and Frieda E. Simmen have filed a demurrer in the action. The plaintiff is suing to recover property at Paru street and Alameda avenue, Alameda. On November 1, 1898, the plaintiff agreed to sell property to Mrs. Simmen, who was then Miss Frieda E. Spiegel, for $2,700, the money to be paid in installments. The first installment of $300 was paid, but no more. According to the terms of the agreement plaintiff was to recover the property if the payments were not made. She now asks the return of the property, alleging that the defendants have failed to make the contract payments.

BURGLAR WAS A GREEN HAND

MUSKOGEE, I. T., May 29.—Lloyd Wilson, in trying to rob a store at Holdenville, blew open the safe with dynamite. The explosion mashed his right hand and injured the other and he will probably die. Wilson says he is an old railroader.

STROBEL ESTATE IS ORDERED DISTRIBUTED.

Judge Greene has handed down a decree ordering a distribution of the estate of the late Henry C. T. Strobel. The estate consists of large realty interests in this county, $7,550.21 cash promissory notes of the value of $3,896.31, a half interest in 21 head of cattle and 25 shares of stock of Native Sons' Hall, Haywards. The widow, Mrs. Sarah Strobel, will receive one-half of the estate. The other half will be distributed among the three children, Charles W., Vincent J., and Mary R. Strobel.

HIS EAR DRUM WAS FILLED WITH COTTON.

Ed Smith, a laborer residing on Front street, came to the Receiving Hospital this morning to have a number of pieces of cotton taken from his ear. After some probing Dr. Milton succeeded in removing five wads of cotton that had been forced into the drum.

W. Thompson, a teamster residing at Golden Gate, was treated for a sprained ankle, resulting from a fall from his wagon.

LEFT PROPERTY TO HER FRIEND.

The will of Annie Adair, who died on the 18th instant, has been filed for probate by Mary A. Kennedy, who is named sole devisee and executrix. The estate consists of about $2,000 in bank. There no heirs at law. Deceased was 60 years of age at the time of her death.

FINE CONCERT AT PRESBYTERIAN CHURCH.

There will be a fine concert at the First Presbyterian Church this evening. The program has been well arranged and contains many prominent singers.

SENT TO PRISON FOR NINE MONTHS.

Police Judge Smith this morning sentenced John McKeon to serve nine months in the City Prison on three charges of petit larceny.

To Jail For a Month

Dominic O'Mara and James Keppler, pioneers of the Police Court dock, were sentenced to serve a month each for drunkeness by Police Judge Smith this morning.

HEALTH BOARD TO QUARANTINE CHINATOWN.

Given Authority by the San Francisco Supervisors.

Experts Testify There Is No Doubt of the Plague's Existence.

SAN FRANCISCO, May 29.—At a meeting of the Board of Supervisors of this city held today and attended by the Board of Health, the Merchants' Association and the Board of Trade and other interested citizens, a resolution was adopted and ordered passed to print empowering the Board of Health to quarantine Chinatown or any other infected section of this city and county. The resolution was passed by a vote of 15 to 1, the dissenting vote being cast by Supervisor McCarthy, who stated in emphatic terms his belief that plague does not nor ever has existed in the city and county of San Francisco.

Previous to the submitting of the resolution the Board listened to statements by Dr. Williamson, President of the Board of Health, and by Dr. Bazet of the same body and by Dr. Kinyoun, the Federal quarantine officer, all of whom were positive in their declarations that plague has existed in this city and that it may exist now, though no cases have been reported to the authorities since May 15th.

Dr. Williamson stated that the first case was brought to the attention of the Board on March 26th, and since that time eight more cases have been reported, all deaths and all Chinese. Dr. Williamson said that bacteriological examinations had been made by Dr. Kellogg, the expert of the Board of Health; by Dr. Kinyoun and by Professor Montgomery of the University of California, and by the doctors of the Cooper Medical College, and that the gentlemen named were positive that the bacteria were those of genuine plague.

Dr. Kinyoun reiterated much that Dr. Williamson had said and went into some details of the spread of the disease in Sydney, N. S. W., and at Honolulu and other places known to have been visited by the plague.

Mr. Thomas, representing the canning interests of California, and Mr. Stubbs of the Southern Pacific Company urged that everything possible be done to protect the citizens of California and to care for the interests of the residents of the counties and States outside of San Francisco in an endeavor to restore confidence in the ability of the local authorities to properly handle the disease and to prevent its spread.

A quarantine will be placed on Chinatown at once, but what action the State Board of Health will take in the matter has not been determined. Just what method will be followed in quarantining Chinatown has not been decided on, but Chief of Police Sullivan stated to the Associated Press that he was prepared to enforce the quarantine as soon as he had been officially notified to do so by the Board of Health.

Dr. Kinyoun will re-establish the Federal quarantine at once and no Asiatic will be allowed to leave San Francisco without a proper health certificate.

MAY FIGHT QUARANTINE.

SAN FRANCISCO, May 29.—A conference is being held this afternoon between attorneys who had charge of the Chinese interests in the injunction proceedings in the United States Court as to the advisability of applying for an injunction restraining the local Board of Health from quarantining Chinatown.

MAYOR PHELAN'S STATEMENT.

SAN FRANCISCO, May 29.—Mayor Phelan gave out this statement today to the Associated Press:

"The situation in San Francisco is as follows:

"Between March 7th and May 15th nine dead bodies of Chinese taken from the Chinese quarter showed evidences of bubonic plague. Since the latter date no person sick of plague has been found, nor has there been any death. The city Board of Health keeps up a constant inspection in Chinatown, and in consequence of the decision of the Federal courts preventing the inoculation of Chinese about to leave the city, the Chinese district itself will be quarantined in order to protect outside territory from even the remotest possibility of contagion. There is no fear whatever among the people of San Francisco, nor is there any danger. There has been no infection in the city proper, although Chinatown has been open during this period. The measures adopted are merely precautionary. No fact is concealed and no danger need be apprehended."

QUARANTINE IS ON.

SAN FRANCISCO, May 29.—The Board of Health has ordered Chinatown quarantined, and Chief of Police Sullivan has posted policemen at every point of ingress or egress to prevent anyone not provided with a certificate from entering or leaving that district.

BOLD THIEVES ARE OPERATING.

Sneak thieves broke into the Raymond House on Twelfth street, between Clay and Jefferson, this morning and stole a valuable gold watch belonging to Mrs. L. Jones. The watch was taken while she was breakfasting.

Several other robberies were reported to the police this morning. Detective Shorey found two tons of scrap iron which had evidently been dumped by estuary pirates at the foot of Castro street. Two suspects have been arrested.

Early this morning a lot of brass from the guns of the Comanche, which are being placed at the foot of Castro street, was recovered from beneath the Market street wharf, where it had evidently been secreted by the thief.

WILL YOU HELP THE CENSUS MEN

Oakland, Cal., May 28, 1900.

Editor TRIBUNE.—We all realize that it is a very important matter to the city of Oakland that a full and complete census of all residents of this city be taken. The United States Deputy Census Enumerators have been appointed and the work will soon begin.

The Oakland Board of Trade, by resolution, ask you to kindly act as a Supervisor for your neighborhood to ascertain and report if the enumeration is not being properly taken; see that no one is left out and that residents who are temporarily out of the City are not omitted.

This is the important point. A little inquiry and care by our business men will lend to make the deputy enumerator more careful and accurate. As a member you will be willing to serve the city in of your Improvement Club we feel that this way. Thanking you in advance, I am Respectfully Yours.

SOL KAHN, Vice-President.
Craigie Sharp, Secretary.

JUDGE BARS THE IRISH CONVICTS.

NEW YORK, May 29.—James Fitzharris and Joseph Mullett, the Irishmen who were exluded by the Board of Special Inquiry as ex-convicts, were given a rehearing today. Former Judge George M. Curtis appeared as counsel for the men. He made a lengthy argument and maintained that the men were innocent of participation in the Phoenix Park murders. His motion for the admission of the men was denied. Judge Curtis then gave notice that he would appeal to the Secretary of the Treasury, and the men were taken back to Ellis Island to wait until a definite decision is rendered.

SENSATION AMONG RAISIN GROWERS.

FRESNO, May 29.—A special meeting of the directors of the California Raisin Growers' Association was held today for the purpose of determining the status of M. Theodore Kearney as president of the Association. Mr. Kearney tendered his resignation last Saturday, contingent on the refusal of the growers to increase his salary. The amendment to this effect failed of a legal majority, and the growers who remained after the completion of the count voted to accept his resignation.

Kearney holds that the number who remained was too small to bind the growers, and wants to continue in office in order to carry out arrangements with the packing firms. The board submitted the matter to counsel today and it was the outlook this afternoon that his request to remain at the head of affairs without prejudice, and on the pledge to resign as soon as the negotiations are completed, will be acceded to. The affair has caused a great sensation in raisin circles, and the disruption of the association is confidently predicted.

MURDERED IN A LAND DISPUTE.

ST. HELENA, Cal., May 29.—Word has just reached here of a shooting affray near Stanley & Bartlett's magnesite mine in Chinese Valley, ten miles from here, this morning, and which resulted in the death of George G. Stanley, one of the proprietors.

A dispute occurred over some land, and last night Frank Matthai ordered the men off the property.

This morning Mr. Stanley with his nephew drove in a cart to the place, and during the altercation Matthai raised a shotgun to shoot Stanley.

The latter grabbed the gun, when Matthai pulled him out of the cart and shot him in the head with a pistol.

St. Helena and Napa officers are on the trail of the murderer.

PRESIDENT WILL VISIT ANTIETAM.

WASHINGTON, May 29.—The Cabinet today developed nothing of importance. It was stated that the appointment of members of the Porto Rican Council probably would be made next Thursday.

During the meeting the President told the story of his trip to Norfolk, where he and his party viewed the eclipse. He spoke of it as one of the most intensely interesting events of his life.

The President and members of his Cabinet will leave here tomorrow morning for Antietam battlefield, where they will witness the ceremonies incident to the dedication of the Maryland monument. The party will arrive at the battlefield about 11:45 and will return to Washington about 7:10.

NEW BISHOP APPOINTED

COLUMBUS, Ohio, May 29.—Rev. Henry Moeller of Cincinnati has been appointed Bishop of Columbus to succeed Bishop Watterson, who died about thirteen months ago. The consecration will probably take place in Cincinnati July 25th.

A special to the Dispatch from Cincinnati says:

Rev. Henry Moeller said:

"If possible I will not accept the new appointment. I will forward my resignation to Rome, and if the reasons are sufficient I will be released."

The causes for this action are kept secret.

TO THE RESCUE OF THE BELGIANS.

Associated Press Dispatches by
The Tribune's Special Leased Wire

TIEN TSIN, May 29.—A hundred American marines from the American cruiser Newark are expected here tonight. An armed rescue party of Frenchmen and Germans started this afternoon to try to relieve the besieged Belgians. The Viceroy, under the pressure of the French Consul, has permitted the rescuers to travel by railroad to Feng Tai, where Chinese protection ends.

The Belgians are besieged at Chang Tsin Tien, near Feng Tai.

ROBBER SHOT BY A JEWELER.

CHICAGO, May 29.—The alleged robber who was shot last night by Jacob Wolfe in the latter's jewelry store on the South Side today regained consciousness and said his name was George Wilson and his home St. Louis. Wilson has two bullets imbedded in his skull. At the hospital it was said his recovery was far from probable. Wilson attacked Mr. Wolfe with an iron bar, and was shot by the jeweler in self defense, according to the latter's story.

LARGE SALE OF REAL ESTATE

A deed was recorded yesterday from R. W. Cryan and C. A. Clark to Arthur P. Holland of the Stocker & Holland Abstract Company of this city, conveying 101 acres of land at the end of New Broadway and known as the Merrill or Matthews tract. The consideration mentioned is $10, but revenue stamps indicate a valuation of $22,000.

GRAND JURY IS STILL AT WORK.

The Grand Jury was in session this afternoon making further inquiry into the personal property assessment rolls of County Assessor Dalton. The witnesses examined were Deputy Assessor Charles Ruppricht, District Attorney Allen and Judge Greene. The latter was in the jury room about an hour.

At 962 Washington street the great trustee shoe sale is now on. Shoes for men, women and children at two bits on the dollar.

Born

SMITH—In this city, May 27, 1900, to the wife of J. C. Smith, a son.

Died.

THOMAS—In Berkeley, May 28, 1900, Captain Richard Parks Thomas, a native of New York State, aged 73 years, 9 months and 14 days.

C. W. Kinsey, Dealer in New Style Household Furniture, Carpets, Ranges, Etc.

Modern furniture bought, exchanged or sold on installment payments. Cash discount 10 per cent from installment prices. 472-464 Thirteenth street.

Ten cents will buy any popular piece of music at Girard Piano Co., 1112 Broadway.

SCHELLHAAS' OLD STORE—Corner Eleventh and Franklin sts. "See."

Smiths' Seven Specials

Candles 10-oz 12½c Reg. 20c doz ½ doz "Slightly discolored."

Soap 7 for 25c Fairbanks Brown. 18-oz long bars—sell at 5c each

Fidelity Corn 3 for 25c New York state sweet corn.

Loose Raisins 6 lbs 25c 3 crown new stock Reg. 6c per lb

Jam 2 tins 25c Fidelity Pear and Plum Selected fruit and sugar, see it open.

Pears 2 tins 25c Bartlett Standard quality table fruit, heavy syrup. Reg. 20c per tin.

Coffee per lb 20c Family blend. Roast or ground. Reg. 25c per lb.

Campers

May obtain everything here under the one roof No delay or risk in shipping. That's our business. We understand packing

Suburbanites

We are right in the daily path of every commuter from Oakland, Alameda or Berkeley, and offer free delivery in any quantity 3 times daily, same as city service in 3 to 5 hours. Parcels checked free.

Delicatessen counter for lunches.

SMITHS' CASH STORE

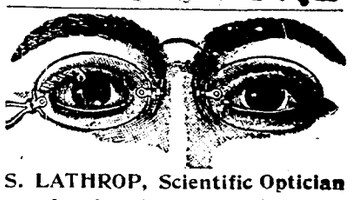

S. LATHROP, Scientific Optician

and graduate in Optometry (Opt.G) announces to the citizens of Oakland that he has located at

HYDE'S DRUG STORE

Cor Washington and Thirteenth

where he is prepared to make scientific examinations and correct all errors of refraction in defective Eye-sight by furnishing the proper CORRECTING GLASSES.

Astigmatic Glasses for corneal astigmatism ground to order after examination, or on prescription. Also Prismatic Glasses for ocular defects. A complete assortment of Glasses and Optical Goods kept in stock

Quality Price ALWAYS RIGHT

We want everyone who is unacquainted with our Shoes to examine them. The style and finish will suit you. Our Shoes are being forced onto the market by the sheer power of merit.

SCHNEIDER'S 953 WASHINGTON STREET Near Ninth

Tel. Grove 913

Worthy of its **High Place**

The Knabe piano won recognition many years ago as an instrument of the highest grade. It is to-day better in every way than ever before. It is favored by many of the great pianists. It is preferred by thousands of musicians the country over. While investigating the various makes of pianos don't forget the Knabe is worthy of all consideration.

Kohler & Chase

AGENTS

1013-1015 Broadway

Did You Ever . . .

See a Pianola operated? It's a wonderful invention, and one everybody should be familiar with. Whether you wish to buy one or not, step into our warerooms when you are downtown and hear them play. We have received a large shipment of new ones.

Sold only by

KOHLER & CHASE

1013-1015 Broadway, Oakland

Too Late for Classification

TO LET—To right party: nicely furnished house of seven rooms and bath; fine location. Inquire at 174 Tenth st.

EXCHANGE—Forty acres clear land near city in Southern California; want equity in nice four to six room cottage in East Oakland or Fruitvale; send particulars. Address Owner, 730 Pacific ave., Alameda.

NEWS OF COUNTY

ROYAL BATTLE WITH A GANG OF HOODLUMS.

San Leandro's Brave Marshal Fights to a Finish.

SAN LEANDRO, May 29.—A gang of San Francisco toughs caused quite a commotion in town last Sunday morning. There were about twenty-five young men in the crowd, which filled two express wagons.

Starting from San Francisco Saturday evening with four large kegs of beer aboard, they spent the night driving to Haywards, where they arrived about 4 o'clock Sunday morning. Driving out to the park near the Cooper house, they continued their carousing, thoroughly frightening the occupants of the hotel by their yells. Later on in the day they started to return to the city. On the way they visited numerous cherry orchards, breaking large branches from the trees and doing much damage. When ordered to stop by Marshal Giesenhofer they attacked him, and as he had no weapon he was forced to return to San Leandro.

When the gang reached town Giesenhofer again attempted to arrest the ringleaders, but they whipped up their teams and when he attempted to board the wagons they lashed him over the head with a whip.

The Marshal, however, was equal to the occasion, and swearing in Henry Reichsrath as a deputy they boarded an electric car and overtook the hoodlums at Elmhurst. Here the officers attempted to arrest the crowd, and when resistance was offered clubs were used by the officers with such effect that several of the gang were glad to escape with broken heads.

George Devlin was placed under arrest. In the Justice Court yesterday he was fined $10, which he immediately paid and departed.

The farmers along the Haywards road are complaining of the large number of people who not only enter their orchards and steal their cherries, but break the trees and carry off the branches.

They are wondering why the constables, who earlier in the season were constantly patrolling the roads arresting the harmless workingmen who with their packs of blankets were looking for work, do not now show themselves when there is a real call for their services.

ALMOST WINNERS.

Alfred Knox, Walter Silva, A. T. Smith, John Morehouse Jr. and M. Lucia, representing the San Leandro Cycle Club, took part in the twenty-five mile relay race at Alvarado last Sunday. The boys won second place in spite of being handicapped by the sudden illness of one of the original members of the team. Walter Silva, who was not in racing trim, took the sick man's place at the last minute.

ALLENDALE

ALLENDALE, May 29.—Several families have moved here recently and there is not a vacant house on the tract.

Mr. Marshall is building a house on the Westall tract.

Allendale now boasts of a doctor.

FRUITVALE

FRUITVALE, May 29.—Next Friday a school election will be held to elect a successor to Trustee Frank Harrold, whose term of office has expired.

Mr. Harrold has proved an efficient officer and has been instrumental in giving the district the excellent educational facilities which it possesses. He will be a candidate for re-election.

His opponent is William Bridges of Allendale.

ELMHURST

ELMHURST, May 29.—Considerable excitement is being aroused over the school election which is to take place next Friday in this district. Two Trustees are to be elected. One is to succeed A. Jones, whose term expires this spring, and one is to take the place of Frank Storer, who was appointed to fill a vacancy in the Board.

The election officers are Inspector, John Hamilton; judges, W. S. Tweed and J. O. Clarrage. S. G. Rankin is the hold-over Trustee.

NEWS NOTES.

J. J. O'Toole has gone to Palo Alto for a few days on a business trip.

Receiver Stuart is being highly complimented for his bravery in aiding Marshal Giesenhofer of San Leandro in capturing a gang of toughs. Had it not been for Mr. Stuart's timely assistance it would probably have gone hard with the Marshal, as he had only one deputy and there were twenty-five toughs.

Postmaster Gray paid a hurried business trip to Oakland yesterday morning.

BOLD FOOTPAD PLEADS GUILTY.

Simon L. M. von Vetsera, the bold footpad, pleaded guilty yesterday afternoon to the charge of attempting to rob Librarian Charles E. Greene. This makes two charges to which he has pleaded guilty. Another charge has been dismissed. Sentence will be pronounced Thursday by Judge Greene.

IF YOU WANT A HOUSE PAINTED RIGHT GOOD PAINT AND GOOD WORK GO TO Bernier
Painter and Decorator
466 Tenth St. Phone Red 3842

EXERCISES HELD AT HAYWARDS.

The High School Pupils Appear in a Fine Programme.

HAYWARDS, May 29.—The closing exercises of the Haywards Grammar School took place last evening in Native Sons' Hall. Besides recitations and songs there was a debate on the Boer question and an essay by Miss Pearle Hill on "Pioneers in American Literature."

The program was as follows:

Chorus, "Hunter's Song"; recitation, "Victor Galbraith," Inge Asmussen; recitation, "Mrs. Tubbs at the Sewing Circle," Florence Linekin; essay, "Pioneers in American Literature," Pearle Hill; songs by the school; debate, "The Boer Question," Harold Mansfield and Walter Johnson; piano solo, "Spring Song," Anna Langan; recitation, "How the Refugees Were Saved," Rose Hatch; duet, a march composed by Edward Pimentel, Edward and Ada Pimentel; choruses.

Those who were given grammar grade certificates were: Inge Asmussen, Annie Christiansen, Kathleen Field, Myrtle Farrell, Rose Hatch, Pearle Hill, Florence Linekin, Lovice Madsen, Christine Mosegaard, Ethelberta Oakes, Elvina Prowse, Albert Asmussen, Werner Cooper, Charles Hatch, Manuel Lopez, Walter Johnson, Sydney Jones, Harold Mansfield, Edward Pimentel, Joseph Ramos, Earle Sorensen.

GRANGERS' PICNIC.

The members of Mt. Eden Grange and their families numbering in all about 100, spent the day last Saturday at Haywards Grove. They were provided with well filled lunch baskets and a sumptuous lunch was spread beneath the trees shortly after the noon hour. The entire day was spent at the grove and a very pleasant time enjoyed.

EMERYVILLE

EMERYVILLE, May 29.—Considerable interest is being awakened in the election of a School Trustee, which takes place on June 1st. Mr. Poulter, who has held the trusteeship for the last eight years, is a candidate to succeed himself. His election will be hotly contested by Mr. Seward, who also aspires to the position.

NEWS NOTES.

Mr. Chamberlain is engaged in laying 700 feet of block pavement at the foot of Market street in San Francisco.

Trainer Kelly of the Burns & Waterhouse stables, Jockey Shields and two friends are off on a two-months' camping trip on the McCloud river.

The friends of Gilt Edge Whiskey are never drunkards.

JOHN DREW COMING TO THE MACDONOUGH.

Local lovers of high-class comedy are looking forward eagerly to the appearance at the Macdonough Saturday night, June 2d, of John Drew and his superb company in "The Tyranny of Tears." For many years John Drew has stood unchallenged at the head of American actors in the interpretation of society comedy. He is an actor of the school of Joseph Jefferson in this respect—that he produces his effects not by facial contortions, clownish buffoonery and grotesque make-up, but through a magnetic personality, an unerring dramatic instinct that is a family heritage and an art as polished as a Toledo blade. "The Tyranny of Tears" has won unstinted praise both from the Eastern and the San Francisco critics. It is a clean, crisp, pungent comedy without a dull line or a hackneyed situation. Mr. Drew is supported by a splendid company.

NEILL COMPANY COMING.

The Neill Stock Company, which comes to the Macdonough next Monday for a week's engagement, has just closed a long and successful season in San Francisco, where they won golden opinions from the critics and the play-goers alike. The company will give a round of its best plays at the Macdonough, and there will be diversity enough to satisfy all tastes.

N. L. COBBLEDICK MAKES REPLY.

Oakland, Cal., May 29, 1900.

Editor TRIBUNE.—I note in your last issue an attack made upon my business, by the Local Painters and Decorators Union. Permit me to state that their statement is false in every particular excepting that I refuse to be dictated to by the labor trust, in my private business affairs? I have in my employ at the present time fifteen mechanics, who are in my judgment far superior to the average union workman.

I have always endeavored to use the Golden Rule in my dealings with all my employes, and as far as I know, all my men are well satisfied with their positions.

The union states that I am "working numerous boys, etc." As a matter of fact, I have but one boy in my employ, and he is messenger.

Allow me to add that I have no quarrel with this Union, and nothing but their own rules prevents any of their members from obtaining work in my shop providing of course that I have work for them. L. N. COBBLEDICK.

May 28, 1900.

BIDS FOR DREDGING STILL TOO HIGH.

At the meeting of the Board of Public Works last evening bids were received for dredging the city wharf at the foot of Franklin street. The only bid received was that of the Atlantic Gulf and Pacific Dredging Company, the firm agreeing to do the work for $6,300. As the Council appropriated only $5,000 for the work, it was necessary to reject the bid. The Council at first appropriated $1,300, and when the bids were received it was found that the work could not be done for less than $5,000. The appropriation was therefore raised to that figure and it was expected that the bids received yesterday would come within that amount. The contractors give as a reason for the additional expense that the dredging will necessitate the driving of new piles.

LIVERMORE A BAD PLACE FOR BACHELORS.

Club Changed Name Because Boys Got Married.

LIVERMORE, May 29.—The Tutti Frutti Club held its first outing of the season on Sunday, having chartered two of Day's busses. They went to the headwaters of the Arroyo Valle, where the day was spent in games and feasting. This organization is an offshoot of the Bachelors' Club, but as a few of the older members renounced bachelorhood they were obliged to change the name and by-laws. The picnic of Sunday was wholly a stag party.

SENT TO INFIRMARY.

Mrs. Lizzie Oliver, the old lady who met with a bad accident on Saturday, was taken to the Infirmary yesterday by the ladies of the benevolent society.

HE IS QUARANTINED.

The Chinese vegetable and fish hawker who has been making daily trips from San Francisco to Livermore for the past fifteen years has not put in an appearance for the past ten days, owing to the fact of Chinatown in the city being quarantined. This Celestial has been doing a good business in his line and made money. Many a housewife misses his daily visit, and those who are fond of shrimp salad, fresh crabs, fresh fish and other dainties are obliged to patronize the home dealer for more substantial articles of foodstuffs.

NEWS NOTES.

Mrs. S. L. Savage is visiting her daughter, Mrs. W. F. Johnson, at Watsonville.

Philip Anspacher of San Francisco was in town yesterday.

According to the annual report of Town Clerk Horner, just filed with the Board of Town Trustees, the revenue for the year just ended was $7,418.56, of which $3,087.26 was for town taxes, $4,068 for licenses and the balance fines and street work. The disbursements for the same period were $6,721.15, leaving a balance in the treasury of $1,421, which includes $749 carried over from the previous Board.

MISS WALTON IS STILL IN CHARGE.

No action was taken last evening at the meeting of the Board of Education in regard to the principalship of the Tompkins School, and consequently Miss A. E. Walton is still in control.

It was supposed that the friends of J. C. Gilson would urge his election, but the Directors had evidently agreed to let matters rest with Vice-Principal Walton in charge and the promised struggle was therefore deferred. The friends of Miss Walton are greatly encouraged by the Board's action.

There is more catarrh in this section of the country than all other diseases put together, and until the last few years was supposed to be incurable. For a great many years doctors pronounced it a local disease, and prescribed local remedies, and by constantly failing to cure with local treatment, pronounced it incurable. Science has proven catarrh to be a constitutional disease, and therefore requires constitutional treatment. Hall's Catarrh Cure, manufactured by F. J. Cheney & Company, Toledo, Ohio, is the only constitutional cure on the market. It is taken internally in doses from 10 drops to a teaspoonful. It acts directly on the blood and mucous surfaces of the system. They offer one hundred dollars for any case it fails to cure. Send for circulars and testimonials.

Address, F. J. CHENEY & CO., Toledo, O.

Sold by druggists, 75c.

Hall's Family Pills are the best.

CAMP SELECTION EXCURSIONS.

Reduced Rates on Thursdays and Sundays for Inspection.

Parties desiring to select camping grounds can secure reduced rates for the round trip to Camp Meeker and Mesa Grande on application to J. E. Locke, 333 O'Farrell street, San Francisco. Special trips on Thursdays and Sundays. Secure tickets in advance. Lots for lease $1 a year, or for sale from $10 up.

The address, "Why I Became a Liberal," by B. FAY MILLS, can be obtained FREE of charge by addressing Distributing Committee, 1455 Grove street, Oakland.

SPECIAL SALE.

Next Saturday, at Samson's, on Eleventh street, between Washington and Clay. Leg of mutton, 9c. Prime roast beef, 12c. All other cuts in proportion. Tel. main 142.

Dr. O. L. Jones

Has removed from Seventh and Broadway to his new building, northeast corner Thirteenth and Clay streets.

Tepper's Gardens.

Upper Fruitvale. A resort embracing large grounds, dancing hall, flowers, menagerie. Refreshments at all hours. Eighth street electric cars direct to garden.

Allen's Press Clipping Bureau.

510 Montgomery street, San Francisco. Established 1888. Furnishes newspaper clippings and information on all topics, business and personal.

James E. Pepper, a celebrated whiskey, on sale by E. F. Thayer, 464 Eighth street.

"My Cake is Dough."

Did not use Sperry's Flour.

When You Are Thirsty,

Call at the Galindo Hotel bar, 411 Eighth street. Bouquet & Frame, proprietors.

BELGIAN HARE Pedigree Blanks for sale at Tribune office.

Girard Piano Co., 1112 Broadway, have just received two carloads of pianos.

FOR SALE—Our entire line of household goods offered at marvelously low prices balance of week. See special on walk and in our store. H. Schellhaas, cor. Eleventh and Franklin sts.

CASTORIA.

Bears the signature of Chas. H. Fletcher. The Kind You Have Always Bought

COAL

J. ROHAN Gives You a DISCOUNT

On all Orders. All grades of Coal reduced in price.

OFFICE AND YARD:

N. E. Cor. Fifth and Washington Streets

Telephone Main 846

BANNER COAL. $6.50 per ton.

ADVERTISEMENTS

CASTORIA

The Kind You Have Always Bought, and which has been in use for over 30 years, has borne the signature of Chas. H. Fletcher and has been made under his personal supervision since its infancy. Allow no one to deceive you in this. All Counterfeits, Imitations and "Just-as-good" are but Experiments that trifle with and endanger the health of Infants and Children—Experience against Experiment.

What is CASTORIA

Castoria is a harmless substitute for Castor Oil, Paregoric, Drops and Soothing Syrups. It is Pleasant. It contains neither Opium, Morphine nor other Narcotic substance. Its age is its guarantee. It destroys Worms and allays Feverishness. It cures Diarrhœa and Wind Colic. It relieves Teething Troubles, cures Constipation and Flatulency. It assimilates the Food, regulates the Stomach and Bowels, giving healthy and natural sleep. The Children's Panacea—The Mother's Friend.

GENUINE CASTORIA ALWAYS

Bears the Signature of Chas. H. Fletcher.

The Kind You Have Always Bought

In Use For Over 30 Years.

THE CENTAUR COMPANY, 77 MURRAY STREET, NEW YORK CITY.

MANHOOD RESTORED "CUPIDENE"

This great Vegetable Vitalizer, the prescription of a famous French physician, will quickly cure you of all nervous or diseases of the generative organs, such as Lost Manhood, Insomnia, Pains in the Back, Seminal Emissions, Nervous Debility, Pimples, Unfitness to Marry, Exhausting Drains, Varicocele and Constipation. It stops all losses day or night. Prevents quickness of discharge, which if not checked leads to Spermatorrhœa and all the horrors of Impotency. CUPIDENE cleanses the liver, the kidneys and the urinary organs of all impurities. CUPIDENE strengthens and restores small, weak organs. The reason sufferers are not cured by Doctors is because 90 per cent are troubled with Prostatis. CUPIDENE the only known remedy to cure without an operation. 5,000 testimonials. A written guarantee given and money returned if 6 boxes does not effect a permanent cure. $1.00 a box, 6 for $5.00 by mail. Send for FREE circular and testimonals.

Address DAVOL MEDICINE CO., P. O. Box 2076, San Francisco, Cal.

For sale by GEO. SMITH, Druggist, 466 Twelfth Street, Oakland.

"BEAR IN MIND"

BB BROOKLYN BEER

H. SCHELLHAAS

DEALER IN ALL KINDS OF.....

FURNITURE

See our Goods and Prices this Week

Corner Eleventh and Franklin Sts., Oakland.

Dr. E. R. TAIT, Dentist,

1003½ BROADWAY Cor. 10th, Oakland

TELEPHONE RED 3895

Who Holds the World's Record?

THE TRIBUNE BLUE STREAK

The Fastest Wheel on Earth

Record made by Murphy.

Prices, from $40 to $75

Featherstone's, fitted with G. & J. Tires, from $25 to $35.

Repairing, Enameling and Japaning a Specialty.

C. F. SALOMONSON'S

399 Twelfth Street S. W. Cor. Franklin St.

ANALYSIS OF

J. F. Cutter Whiskey

In our analysis of the sample of whiskey left with us by you we find the Alcohol by volume to be 47.13 per cent and by weight, 39.80 per cent; the Extractive Matter amounts to 0.85 per cent, and the Inorganic Matter to but the minutest of traces.

As the result of those and other tests we find the whiskey to be free from all abnormal or deleterious ingredients; to be up to the standard strength; and to constitute an absolutely pure article.

San Francisco, Sept. 20, 1899. THOS. PRICE & SONS.

E. MARTIN & CO. (Incorporated)

SOLE AGENTS,

REMOVED to 54-56 First St., San Francisco.

BROWN & McKINNON —OLDEST— Merchant Tailors IN OAKLAND

We carry a full line of desirable staple goods and latest novelties.

LATEST SPRING GOODS NOW IN

Evarts Block 1018 BROADWAY

ANCHOR BREWERY

Family Trade Supplied

CHAS. H. KRAMM, Propr. 49TH ST. AND SHATTUCK AV. Tele. Black 293

SUMMER RESORTS

For an Outing

Visit one of the many Mineral Spring Resorts along the

California Northwestern Railway Co.

Lessee of San Francisco and North Pacific Railway Company

THE PICTURESQUE ROUTE OF CALIFORNIA

Where the Famous Mineral Waters of the World are Duplicated.

If you prefer the simple home life of the Ranch, free from fashion's restraints, there are many in our section from which to choose. But if you would rather the tent in some shady nook, near a lovely lake, or on the bank of some beautiful stream, remember such locations are numerous and free of charge.

Call for "VACATION" a little book just issued by the Company, giving Camping Locations, Hotels, Mineral Spring Resorts and a list of one hundred and sixty-seven Farms and Homes, where Board for the Summer may be secured at from $5.00 to $8.00 per week.

Ticket Office, 650 Market street (Chronicle building).

General Office, Mutual Life building, Sansome and California streets, San Francisco.

H. C. WHITING, General Manager.

R. X. RYAN, General Passenger Agent.

BARTLETT SPRINGS.

Not a lot of style and fashion—just Bartlett Water—good, sound health and plenty of amusement at this well-known resort. Send for booklet.

Dancing,	Drink the
Tennis,	Bartlett Waters.
Bowling,	Mineral Tub, Vapor
Swimming	and Roman Baths,
Bathing,	Massages,
Riding,	Elevation,
Driving,	Pure Air,
Fishing,	Resident Doctor,
Hunting,	Advice Free.

Two routes every day: Tiburon ferry, S. F. and N. W. Ry. to Hopland, 7:30 a. m.; S. P. Co., Oregon Express, 7 a. m., and Williams. Same fare, same distance.

Call or address

Bartlett Springs Co.,

Bartlett Springs Cal.

Gen. office, 2 Sutter Street, S. F., Cal.

CAMP TAYLOR

Hotel and Cottages now open. The best place to go on your Vacation, Sunday Outing, Camping, or Private Picnic. For rates, etc., address

H. G. MARTIN, Camp Taylor, Marin Co., Cal.

"The Coolest Place."
"The Finest Soda Drinks."
"The Most Delicious Ice Cream."
The Best Service.

OAKLAND'S "SUMMER RESORT"

FOR ICES,

Our Confectionery Unequalled.

ICE CREAM DELIVERED

Telephone Main 497.

LEHNHARDT'S

1159 Broadway, bet. 13th & 14th

Gas Consumers

We do all kinds of Plating. Now is the time to have your Gas or Electric fixtures replated or polished. The cost is but little. Make your fixtures new again.

ELECTRICAL WORK of all kinds.

Standard Electrical Works

461 Seventh Street

Phone Black 3381

Do You Sew?

Then it will pay you to inspect the

Davis Sewing Machines

The very latest in every regard; the favorite ball-bearing machine. Come in and see them, full explanation cheerfully given. Sewing Machine Supplies.

Walter Meese

1009 Washington St.

Bet. Tenth and Eleventh

Phone Main 537

HIGHLAND SPRINGS

J. Craig and H. R. Warner, Mgrs.

SWIMMING TANKS, BOWLING ALLEYS, tennis and croquet grounds, hot and cold mineral baths, competent masseurs, fine livery, hunting horses and dogs, experienced guides. Geo. W. Watson, the famous hunter and fisherman (so many years at Bartlett), will be here to welcome his host of friends.

Over 30 Mineral Springs.

RATES - - - - - $10, $12 and $14 per week. Resident physician. Advice free. One hundred and fifty rooms, lighted by electricity. Hotel and cottages lathed and plastered. COOL ROOMS. Plenty of shade.

Best Paid Orchestra in Lake County.

Dancing in ballroom every evening.

Geo. W. Watson, Dancing Teacher.

Tennis and golf tournaments weekly.

ONLY GOLF LINK IN LAKE COUNTY

Address "Highland Springs Hotel," or call on L. D. Craig, 316 Montgomery street. Highland Springs mineral waters on sale at OAKLAND PIONEER SODA WATER CO., Thirteenth and Webster streets, Oakland; AHRENS, PEIN & BULLWINKEL, 630 Post street, S. F.

For further information call at "Traveler" office, 20 Montgomery street, San Francisco.

DR. T. C. O'DONNELL'S

Mineral Springs at Glen Ellen, the best camping, picnic and pleasure resort on the coast. Greatest remedy for lung disease, liver and stomach complaints, rheumatism and catarrh in the world; 46 miles from S. F. The S. P. R. R. and S. F. and N. P. R. R. give special rates to campers; 30 cottages and tents furnished; rent cheap; no fogs nor poison oak at the park; mineral water, boats and bathing free. Inquire of DR. C. C. O'DONNELL, office 1021½ Market, S. F. If you want your health this is the place to go.

Take a HOT SAND BATH—Free country life among oak-clad hills, away from wind and fog; a fine hotel, with every modern convenience and new home-like cottages. Beautiful hill and valley drives. FAMOUS MINERAL MUD and HOT SULPHUR and SAND BATHS. Enjoy life and regain health. At Paso Robles Hot Springs.—Flowers and well-kept grounds, tennis croquet, shady walks and groves. Rates, including hotel, baths and physician's attendance, $10 to $21 a week. Write for illustrated booklet. Special round-trip rebate tickets. Otto E. Never, proprietor, Paso Robles, Cal.

FRANK W. ELY, City Agent.

Tel. Red 2336. 640 Market St., S. F.

The Place for REST and HEALTH

ORCHARD SPRINGS

In the foothills of the Sierra Nevadas, near Colfax, on C. P. R. Plain, quiet retreat, finest scenery, water, mountain air, fruit, and all the year around climate in California. Ideal grounds and surroundings. On R. R. 136 miles from S. F. $8 a week. Open all year. Send for booklet. Address: Orchard Springs, Chicago Park, Cal.

MONTA VISTA.

In the Pines, Sierra Nevada Mountains, elevation 3600 feet finest climate, tons of fruit, good trees, cherries, berries, etc., help yourself, dairy, livery, fishing, hunting, best of cooks, grand scenery. Neat rooms, good beds. $8 to $10 per week. Send for illustrated circular.

THOMAS E. MORGAN, Dutch Flat, Cal.

FOR RENT FOR THE SEASON.

New Furnished Cottages

at McKINNEYS, LAKE TAHOE, CAL.

Address R. L. COLWELL, McKinneys, Lake Tahoe, Cal.

Laurel Dell

to spend your vacation.

Boating — Bathing free — Good entertainment. Rates $8 to $12 per week. Fare from San Francisco—round trip—$9.50.

H. WAMBOLD, Laurel Dell, Lake Co.

BOARD in lovely refined home; cuisine and climate unsurpassed. Address Le Jerome, San Mateo.

MUST SELL

BEAUTIFUL HOME

BUILT BY THE PRESENT OWNER

consisting of 8 rooms bath and every modern convenience. Electric bells throughout the house, beautiful mantle, every room light and sunny, high basement with three furnished rooms. This property cost the present owner nearly $7,000. Situated on the south side of 8th Street, between Oak and Fallon Sts. The premises will be open on Sunday from 11 to 12 a. m. The owner has an offer of $3,250. The property will be transferred on Monday the 21st inst. if a better offer cannot be had before that hour. $3,500.

Water vs. Whiskey in Nome.

Whiskey is a necessity in Nome because the water is so bad there and therefore if you go to Nome be sure to take some

ATLAS BOURBON

of Mohns & Kaltenbach's, 29 Market St., S. F.

along. That firm is doing the biggest Nome trade and knows exactly what is wanted. Some good brandy such as is put up by them is also advisable, and their Celery Pepsin Bitters is the best preventative of fever. Be sure to buy your supplies of them because you have to pay five prices in Nome.

L. C. BEEM

Wholesale and Retail Dealer in

Poultry, Game,

ETC. ETC.

Foreign and Domestic Fruits and Delicacies

CITY MARKET

S. E. cor. 12th and Washington Sts.

TELEPHONE 853

LUNG SUNG & Co.

959 BROADWAY

Between Ninth and Tenth (Formerly at 915 Clay St., S. F.) Manufacturers and Dealers in . . . .

Ladies' and Children's Underwear

and Dry Goods. Silk Underwear a specialty. Gents Shirts to Order. All orders promptly attended to.

H. S. Bridge & Co.

MERCHANT TAILORS

622 MARKET ST.

Upstairs—opp. Palace Hotel

San Francisco

Fine Shirts to order

Novelties in Imported Wear

Oakland Tribune

PUBLISHED DAILY (Sunday excepted)
—at—
413, 415 and 417 EIGHTH STREET
—by the—
TRIBUNE PUBLISHING COMPANY.
WILLIAM E. DARGIE, President.
Delivered by Carrier
—AT—
50c per Month

TYPOGRAPHICAL UNION LABEL OAKLAND NO. 36

Notice to Subscribers.

Subscribers will please report any irregularity or delay in the delivery of THE TRIBUNE. Notice sent to the business office, 417 Eighth street, or by telephone to Main 46 will receive prompt attention.

The Tribune in San Francisco.

THE OAKLAND TRIBUNE will be found on sale in San Francisco every evening at the following news stands: Foster & Orear, Ferry Building; Palace Hotel news stand; Grand Hotel news stand.

The Eastern offices of THE OAKLAND TRIBUNE are situated at 230 to 231 Temple Court, New York City, and at 217 and 18 U. S. Express Building, Chicago, with Mr. E. Katz as manager.

THE TRIBUNE can be found on file at the office of the California Paris Exposition Commission, 8 Place de l'Opera, Paris, France.

Amusements.

Dewey—"The Girl I Left Behind Me."
Columbia—"When We Were Twenty-one."
California—"Lord Chumley."
Grand Opera House—"1492."
Tivoli—"The Three Guardsmen."
Orpheum—Vaudeville.
Alcazar—"A Superfluous Husband."

Picnics at Shell Mound Park.

May 30—Gathering and Games of the Caledonian Club of San Francisco.
June 2—Grand Reunion of the State of Maine Association of California.

TUESDAY....................MAY 29, 1900.

Our Berkeley boys should not feel disappointed over the outcome of the trip East of the track athletes. They went on a wild-goose chase and it was but natural that they should get a lot of goose eggs.

The Methodists have declined in general conference to censure President McKinley on the canteen question. Their desire to occupy the highest possible plane as Christians does not make them lose sight of the fact that they are Americans.

First San Francisco howled "The Chinese must go"—then the plague scare came along and the cry was changed to "The Chinese must not go"—now the courts have raised the blockade and declared that the Celestials can go or not to suit themselves. Verily it must seem to these heathens that we have a hard time deciding what we really want to do with them.

THE TRIBUNE'S relief fund makes an appeal to which the good-hearted will not turn a deaf ear. There is no better way of donating a few spare dollars to a worthy cause than to contribute it to the widows of the brave men who died at their post of duty while endeavoring to protect the lives of others. Send in a subscription and help the good work along.

AROUSE THE "SLEEPING GIANT."

If, instead of being an ancient, waterlogged old despotism, China were one of the little South American republics and should under such conditions permit such outrages to be perpetrated upon foreigners as the "Boxers" are guilty of in that empire, the powers of the world would not hesitate one moment about intervening. The present government of China is either too weak to maintain order within its own dominions or else it is aiding and abetting the alleged rebels and rioters.

Whichever horn of the dilemma she may choose to grasp, the Empress has demonstrated her incompetency as a ruler and it becomes the duty of those nations whose citizens or subjects abroad are assailed to give them active protection. Enough is known to warrant the demand being made upon China that the woman who now holds the reins shall withdraw from power and make way either for the legitimate monarch or for some one else—a commission of foreign diplomatists, if nothing else can be agreed upon. At any rate, something must be done.

California is directly interested in the outcome, for China offers a natural commercial field for this State—a market for our products and a territory, scarcely touched, to be opened up by the application of Californian mining experience to Chinese mineral-bearing lands. The wealth of China is not developed and the natives of the country display no inclination to improve their opportunities. As their resources are necessary for the rest of the world, owing to the requirements of civilization, the time seems to have arrived when they must be compelled to lay aside their dog-in-the-manger policy.

What they refuse to do of their own accord they ought to be compelled to do by force. We would not be understood as suggesting that they be deprived of their products without payment, but we do mean that Chinese should be compelled to sell to the world what they do not need themselves but what the rest of the nations do. They have iron, coal petroleum. Let them develop these resources. Some of their rivers are rich in gold, and in the south are precious stones. If the Chinese will not work these mines of their own accord, compel them to grant concessions to Europeans and Americans, and insist that those who obtain such rights are protected in the enjoyment of them. It really would be a good thing for China and the world at large if the rotten old empire were once and for all divided up among the progressive nations of the day.

OUR COMMERCIAL PROGRESS.

The commercial destiny of the United States is no longer a mere probability—it has become a certainty that we are to lead the world as a trading nation. No one can cavil at this declaration or call it extravagant, for in view of statistics just prepared by the Treasury Department not the slightest element of chance can be said to enter into the calculations as to our future position in the marts of civilization.

The figures in question show that during the thirty days of last month our exports reached in value the enormous sum of $40,000,000, while for the past twelve months the total will be about $400,000,000, an increase of 150 per cent over the business of ten years ago. England cannot maintain the commercial supremacy of the world under these conditions, and although we cannot hope to maintain the same proportionate increase for long, it is plain that our position will soon be such that no other nation will be able to come within striking distance of us. The all-important factor upon which we mainly rely is that, having once reached the foreign markets, we will be able to hold the business. Not only is our producing power enormous, but from the standpoint of excellence our manufactures rank higher than those of the nations that have got the experience and prestige of centuries. The demand all over the world for our locomotives is a case in point, and that we excel in all kinds of metal work is shown by that best of all proofs—the popularity of our wares when they are brought into competition with the products of other nations. An extraordinary indication of the acknowledged superiority of our methods of handling iron and steel is contained in the statistics as to our output of steel rails. In 1889 our exports of this material footed up $235,837, while this year the same line of business will realize fully $8,000,000. Ten years ago we gave the world but $240 worth of iron rails; this year the invoices will foot up 200 times that amount.

There is a good deal of satisfaction for every loyal citizen in this showing, for although when our republic was first born the prophecy that it would some day outvie that of Rome in glory and power was laughed at, such a culmination is already in sight after little more than a hundred years of effort. It must be remembered, too, that most of this advance has been accomplished during the past quarter of a century, the seven-leagued strides of progress with which we are now traveling having in fact only set in during the past ten years. What greater tribute could we find to our energy and ability, or to the wondrous resources that nature has placed at our disposal? The shrewdness which early became evidenced as a result of the conglomeration of races has developed into a splendid business instinct and system, and it is not exaggerating matters to say that America possesses the best business men and most capable financiers in the world.

Our task is only begun, though, for with such a magnificent export trade at our command it needs no argument to show that we are woefully deficient as to one branch of our commercial opportunities—the carrying trade. Instead of paying millions in tolls each year to foreign ships for hauling our products to market, we should gather in all such profits for ourselves, and with such good reasons to inspire it we should at once turn our attention to the development of our merchant marine and make it worthy of the trade at our disposal.

A STIRRING WAR PLAY AT THE DEWEY.

"The Girl I Left Behind Me" was given the first performance of a week's run at the Dewey last night. There was a large audience present and the popular war drama was received with enthusiasm. "The Girl I Left Behind Me" is one of the cleverest war plays ever written. It abounds in situations that stir the blood, the action of the piece is brisk, the story is one of deep human interest and there is nothing improbable or over-strained in the plot. The romantic element provided by the picture of Indian life on the frontier blends with the heroic phase of the soldier's life when the savage passions of the redskins, lashed to frenzy by the ghost dancing, leave the little army posts the sole protectors of hundreds of defenseless settlers. The play is handsomely staged and the performance given by the Stevens Stock Company is a fine one.

BATTLE OVER WILL OF JOHN TAYLOR.

Mrs. Martha Millikan has commenced a contest to break the will of her father, John Taylor, a wealthy pioneer of Contra Costa county, who died in this city two years ago. Taylor cut off his daughter and a grandson with $1, leaving the bulk of his estate to his widow, Martha Taylor. Mrs. Millikan alleges that her stepmother is an adventuress and has unduly influenced her father.

FAGGED

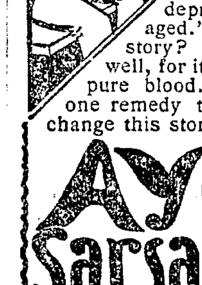

"All tired out. Can't hardly take another step. Don't seem to have any ambition. Can't do half my regular work. I'm weak, nervous, depressed, discouraged." Is that your story? If so, you tell it well, for it's the story of impure blood. There's only one remedy that will make you change this story—

Ayer's Sarsaparilla

What a record it has! 50 years of cures! It can't be said of any other sarsaparilla.

$1.00 a bottle. All druggists.

Take Ayer's Pills with Ayer's Sarsaparilla.

"After an attack of the grip my whole system was run down very low. I thought I would try your Sarsaparilla, and am glad to say it did me more good than all the doctors' medicine put together or any medicine I had ever taken."
MRS. E. E. KING,
Feb. 1, 1899. Cooperstown, N. Y.

Write the Doctor—If you have any complaint whatever, write us all about it. You will receive the best medical advice free. Address, Dr. J. C. AYER, Lowell, Mass.

SOCIAL NEWS IN THE CITY.

Oakland Club Will Entertain—Birthday Party—Berkeley and Alameda Notes.

The Oakland Club will give an entertainment next Friday evening at Reed Hall for the benefit of the vacation schools. An interesting program will be presented, a special feature of which will be a dance in costume by members of Miss M. C. Russell's class. During Friday afternoon there will be a cushion sale for the benefit of the domestic science department of the club.

The residence of Mr. and Mrs. Roebke, 911 Seventh street, was the scene of a pleasant gathering on Saturday afternoon in honor of the eighth birthday of their little daughter, Loretta.

The rooms were prettily decorated and various games were enjoyed during the afternoon. Refreshments were served at a late hour.

The little girl was the recipient of many beautiful gifts.

Miss Elizabeth Westgate and Alexander Stewart have issued invitations for a recital to be given at the First Unitarian Church, Alameda, Friday evening, June 1st. They will be assisted by Miss Lulu Daniells. The program will include violin solos by Miss Daisy M. Crawford, Miss Helen Sutphen, Bert C. Scott, and Miss Martha Snow, and a piano solo by Robert Harnden.

Charles D. Fowler, eldest son of Professor and Mrs. D. T. Fowler, will leave next Saturday for Cape Nome.

The members of the Town and Gown Club of Berkeley held their last reception for the season last Saturday afternoon. A luncheon was given at which many toasts were given. Responses were made to "The Town," "The Gown," "Our Schools," "The Future of the Town and Gown Club," "Our Sister Clubs" and "Our University." A social afternoon followed the luncheon.

The present officers of the Club are Mrs. A. V. Hathaway president; Mrs. William Seabury, secretary, and Mme. Fenelon Victor Paget, treasurer.

The young ladies of the Guild of St. Ursula will give a reception next Thursday evening at the parish house in Alameda. There is to be a short musical program, and a few Gibson pictures will be exhibited. Among those who will take part are Mrs. Charles C. Hughes, Miss Ethel Bates of Oakland, the Misses McCartney and Hunter, Miss Cohen, R. C. Medcraft.

Dr. C. C. Shinnick visited Mrs. W. S. Beebe of Chase street at the Livermore sanitarium Sunday.

Mrs. R. H. Sloat has been visiting at Chico.

Mrs. D. R. Adams of Fresno has come to this city to spend the summer.

Mr. and Mrs. Oscar Luning will spend the summer at Livermore Flats, near Cloverdale.

Mrs. L. Grass and daughter have been visiting friends near Susanville.

Rev. C. C. Herlott was recently in Fresno.

Misses Gilmore and Frost have been visiting Miss Cora Porter of Woodland.

Mrs. John Quinn has returned to her home at Corning after a visit to friends in this city.

W. B. Standeford leaves this week for Europe.

Miss Lucy Shinn has been visiting Mrs. J. O. Hanscom of Vallejo.

Mrs. Chism is visiting friends at Redding.

Mrs. S. Krause has returned to her home at Suisun after a visit to friends in this city.

Miss Margaret Brewer has left New York for Europe.

Mrs. Jennie Gallbreath of Modesto has been visiting in this city.

Archie Kerr and Miss Blanche Morse were recently visiting in Niles.

C. W. Bonnemort was recently in Nevada City.

W. W. Davis has been visiting at Colusa.

Joseph R. Higby has returned from the Hawaiian Islands.

Mrs. Frank Cooke and daughters have returned from Honolulu.

Mrs. Albert Twist has been visiting her sister at Ukiah.

Mrs. E. E. Walker has been visiting friends at Weaverville.

Mrs. J. J. McGowan is residing at Benicia.

H. B. Michel has been visiting relatives at Yreka.

I. S. Coburn is visiting at Yuba City.

H. P. Hook has been visiting at Yuba City.

T. E. Grimes has been visiting friends at Nevada City.

Attorney E. B. Mering was recently in Woodland.

George Hitchcock has gone to Wilbur Springs.

A. N. Spiratt was recently in Nevada City.

ORDERS FOR THE G. A. R. COMRADES.

Grand Marshal Smith Has Issued His Decree.

Procession in the Morning and Exercises at the Cemetery.

The following orders have been issued by Comrade J. H. Smith, grand marshal for Memorial Day parade, May 30, 1900:

Headquarters Grand Marshal's Office, Loring Hall, Eleventh and Clay streets, Oakland, Cal., May 29, 1900.

General orders No. 1.

Comrade C. E. Lancaster of Admiral D. D. Porter Post, No. 169, is appointed chief of staff.

The various organizations participating in the parade are requested to assemble at the following places and report to chief of staff their readiness to advance at 9:30 A. M.

The parade will form on Washington street north of Fifth street, and will move in column of fours up Washington to Fourteenth, to Broadway, thence south on Broadway in column of platoons to Sixth, thence to Washington, where cars will be taken to the cemetery. Fare on cars will be collected from all who ride.

The following aides are appointed and will report (dismounted) to the grand marshal at 9 A. M.: Comrades L. S. Bixby, G. A. Blank, George A. Norton, J. R. Fitch.

Platoon of police (the advance guard) will form on Washington north of Fifth street.

Companies A and F and G, N. G. C., will form on north side Fifth street, right resting on Washington.

Company A, First Regiment Veteran Reserves of California, will form on south side of Fifth street, right resting on Broadway.

Posts of the Grand Army of the Republic will form on the north side of Sixth street, right resting on Washington.

Col. E. D. Baker Camp, Sons of Veterans, will form on the left of the G. A. R. posts, and other organizations participating on the left of the Sons of Veterans.

ORDER OF PARADE.

Advance Guard, Platoon of Police, Captain W. J. Petersen commanding.
Grand Marshal J. H. Smith and Chief of Staff C. E. Lancaster.
Aides—L. S. Bixby, G. A. Blank, George A. Norton and G. R. Fitch.
First Battalion, Fifth Regiment, N. G. C., Major Chas. T. Poulter commanding.
Company A, Captain E. G. Hunt commanding.
Company F, Captain H. T. Bennett commanding.
Company G, Captain G. H. Wethern commanding.
Band of Company A, First Regiment Veteran Reserves.
Homeier's Concert Band.
Company A, Veteran Reserves of California, Captain C. K. King commanding.
Carriage containing President, Orator and Chaplain of the day.
Lyon Post, No. 8, Grand Army of the Republic, H. Longfellow commanding.
Appomattox Post, No. 50, William Irwin commanding.
Porter Post, No. 169, D. S. Moulton commanding.
Lookout Mountain Post, No. 88, Berkeley, R. Flint commanding.
Joe Hooker Post, No. 11, Alameda, G. E. Clark commanding.
Col. E. D. Baker Camp, Sons of Veterans, H. Longfellow Jr. commanding.
Other organizations participating.

On arrival at cemetery gates the line will re-form inside the gates in the same order and proceed to the G. A. R. plot, where the exercises will be held, after which the line will proceed to the cemetery gates, where it will take cars to Loring Hall, where lunch will be served by Lyon and Appomattox Relief Corps and Wyman Circle, Ladies of the G. A. R. Admission will be by ticket, which will be provided at the cemetery free.

SALVATIONIST WILL GO TO THE ASYLUM.

Otto Nunenmacher, who has been a driver for Rouse Brothers for a number of years, was recommended today for commitment to an insane asylum.

For some time Nunenmacher has been rambling over religion. A few years ago he joined the Salvation Army and was one of the most devout converts. A few weeks ago his mind began giving way. His friends sent him to a private hospital at Los Gatos, but he continued to grow worse. He says that he is the wickedest man on earth and that there is no salvation for him. He is about 30 years of age.

1st Presbyterian Church Concert tonight, see program, 25c admission

NEWS NOTES FROM THE SUPERIOR COURT

A petition has been filed in the action of Thomas C. Armstrong against his wife, Sarah M. Armstrong, to have a receiver appointed to take charge of the property that is in litigation. Armstrong is suing to recover property he deeded his wife when he thought he was about to die.

The will of Manoel Ignacio de Mello, deceased, has been admitted to probate and letters testamentary granted to Serafino Ignacio de Mello.

A decree of distribution has been handed down in the estate of Francisco Farea George, deceased.

Rhoda M. Hayes has renounced her right to act as executrix of the estate of her late husband, Henry Hayes, and asks that letters be granted to Annie W. Hayes and David Symmes.

The will of Lowell J. Hardy, deceased, has been admitted to probate.

BRAVE ACT OF A FRIGHTENED DRIVER

A team of horses driven by Kenneth Logan ran away on Washington street yesterday afternoon and, notwithstanding that the street was crowded with cars and vehicles, the horses were brought to a stand before any damage was sustained. One of the horses by a jerk of the head pulled the reins out of Logan's hands. Logan climbed down on the pole to secure the ribbons and this frightened the animals into a run. Logan, however, climbed on to the back of one of the horses, secured the lines and checked the career of the team. His act was applauded by many people who witnessed it.

WORRY

robs the system of its strength and vitality. It wrecks the nerves—causes untold distress and loss of health. To build up and strengthen the system use

JOHANN HOFF'S MALT EXTRACT

It makes strong, steady nerves; promotes good appetite and assists digestion. Sound, restful sleep is certain to follow its use.

Dr. James C. Wilson, of Flint, Mich., writes: "I have for many years prescribed **Johann Hoff's Malt Extract** for its tonic and strengthening effects, and find it worthy of the high reputation it has always had among physicians."

JOHANN HOFF: New York, Berlin, Vienna, Paris.

JAN. FEB. MAR. APRIL MAY JUNE

Every Month

In the year most women have to suffer for a week. At the best this suffering interferes with household activities and social enjoyments. At the worst it shuts the woman in a darkened room or confines her to bed. Most women can be completely cured of irregularity by the use of Dr. Pierce's Favorite Prescription. It regulates the periods, stops enfeebling drains and cures female weakness.

"All praise is due to you for your wonderful 'Favorite Prescription,'" writes Mr. John W. Coffman, Ellisburg, Casey Co., Ky. "My wife suffered with female irregularity; was confined to bed every three weeks. After using two bottles of Dr. Pierce's Favorite Prescription was cured, and has not suffered any derangement since. Your 'Favorite Prescription' is a boon for delicate women."

Favorite Prescription

Makes Weak Women Strong, Sick Women Well.

JULY AUG. SEP. OCT. NOV. DEC.

Glorious News.

Comes from Dr. D. B. Cargile of Washita, I. T. He writes: "Four bottles of Electric Bitters has cured Mrs. Brewer of scrofula, which had caused her great suffering for years. Terrible sores would break out on her head and face, and the best doctors could give no help; but her cure is complete and her health is excellent." This shows what thousands have proved—that Electric Bitters is the best blood purifier known. It's the supreme remedy for eczema, tetter, salt rheum, ulcers, boils and running sores. It stimulates liver, kidneys and bowels, expels poisons, helps digestion, builds up the strength. Only 50 cents. Sold by Osgood Bros., Druggists, cor. Seventh and Broadway. Guaranteed.

State of Maine Picnic.

The twenty-third annual picnic of the State of Maine Association next Saturday, June 2d, at Shell Mound Park. An excellent program, new features, gate prizes, games and contests of various kinds with prizes. Baked beans, brown bread and coffee free.

To saloon men—You can't satisfy Napa Soda drinkers with any substitute for Jackson's Napa Soda.

CONNELLEY LIQUOR CURE.

Liquor Disease Cured in Three Weeks,

Office 403 Telegraph ave., Oakland, Cal., P. O. Box 476. Tel. Cedar 315. All medicines taken internally; no hypodermic injections, consultation free. H. R. Connelley, manager.

More Electricity Coming

Did you read the good news the other day? Four hundred carloads of material coming to supply Oakland with electricity. We have said as much before. Now you certainly believe it. Are you ready? We are selling the General Electric Company's motors, all sizes. The best made. Order now and be sure of your supply in time. How about the lights in your house. We put in electrics quick. Cheaper than gas, and how much better. The Electric Supply Company, 638 Fourteenth street. Phone brown 696.

New Tea and Coffee Store.

Mr. and Mrs. G. A. Taylor have opened a store at 479 Twelfth street, near Washington and will always handle the best of teas, coffees, spices, and baking powders at reasonable prices. Roasting plant on premises. Orders promptly filled. Phone Blue 874.

French Picnic Prizes.

Following are the numbers that won prizes in the great Tombola of the French picnic held at Plittsville, Sunday, May 27, 1900: 488, 944, 419, 89, 161, 174, 23, 749, 101, 821, 176, 299, 193, 48, 953, 57, 732, 169, 426, 951, 871, 609, 759, 209, 3, 907, 684, 908, 178, 238, 4, 608.

The winners may get their prizes from Mr. Lemps No. 1628 Grove street. After one month the prizes left will be the property of the Society.

CASTORIA.
Bears the Signature of Chas. H. Fletcher. The Kind You Have Always Bought

—AT THE—
SUNNYSIDE RABBITRY
952 BROADWAY,
Near Ninth Street, Oakland
Are some of the very fanciest

BELGIAN HARES

To be seen this side of the Atlantic. A visit to this establishment will convince you of this fact. Our Banbury's, Blooming Hethers Pryoris and Cayennes are very fancy. The youngsters of "Senator Dash" are the richest in color of any we have ever seen.
A. E. FRAMPTON, Manager.

$1,000—Lot 200x133, right in the city of Oakland; four blocks from station; to close an estate.
$2,800—New house, 6 rooms, bath; lot 30x133; near station; easy terms.
$5,000—Just finished on Oakland Heights, house, 9 rooms, bath and laundry; lot 50 x125; terms to suit.
$6,500—Modern house, Alice near Thirteenth st., 9 rooms and bath.

J. H. MACDONALD & CO.
1052 Broadway. Cor. of Eleventh

Quaker Doctors

Tells you what the matter is with you without asking any questions. Have every facility for treating sincerely every disease.

Seven rooms devoted to their specialists.

1068 BROADWAY—Up Stairs
S. E. Cor. Twelfth St.

KAHN'S CORNER

the wash goods store

duck skirt sale soiled in traveling

An express company between here and New York damaged, by careless handling, 20 dozen duck skirts.

A claim was made and paid. We received about two-thirds of cost in rebates.

And now it's settled. We'll sell the skirts one-third usual prices.

Nice for vacation romps.

WHITE PIQUE WASH SKIRTS—All well made—All of good material and cut to a perfect fit—Soiled a bit, but easily washed—Neat as wax for summer.

Bought to be sold at	Rebate made to us	On sale tomorrow
$2.00 each	$1.25 each	75c each
$1.60 each	$1.00 each	50c each

Sale begins tomorrow 9 a. m.
None will be sold to dealers
Now on exhibit in windows

KAHN BROS.
The Always Busy Store
N. E. 12th and Washington
OAKLAND

A gas stove test

Here's an actual test, proving the economy of gas—

A meal consisting of fish, roast beef, potatoes, vegetables, bread, and pudding, was cooked by coal in 2 hours and 40 minutes. Took 44 lbs. of coal, costing 11 2-5c, and about 1c worth of kindling.

Total cost, 12 2-5c.

The same meal, in the same quantities was cooked on a gas stove in 1 hour and 50 minutes. It took 38 feet of gas. (Stove gas in Oakland is $1.25 per 1000 feet.)

Cost of gas 4 7-10c.

The actual fuel saving in money amounted to 8 1-10c, or about 66⅔ per cent.

Figure what a saving of 66⅔ per cent means.

Isn't a gas stove wise economy?

Oakland Gas, Light & Heat Co.
Cor. 13th and Clay Sts., Oakland.

PUGET SOUND LUMBER CO.
Main Office and Yard:
First and Clay Sts.
OAKLAND
Branch Yards:
FIRST and BROADWAY, OAKLAND
Also EAST OAKLAND and ALAMEDA
Most Complete and Select Stock of
Puget Sound Pine AND Humboldt Redwood
IN THE COUNTY.
All Orders Promptly Filled
G. W. FISHER, Manager.

'Phone Cedar 351
W. E. LEBER & CO.
1227 BROADWAY
opposite the Post Office
GROCERIES
FRUITS and VEGETABLES
FRESH DAIRY PRODUCE
Prompt and Free Delivery

THE "Race Track" Shoeing Shop
JOHN BOHAN, Proprietor.
269 Twelfth Street, bet. Harrison and Alice, nearly opposite Club Stables.
Horses scientifically and artistically shod. Specialty, shoeing Race Horses.
TELEPHONE, RED 45.

AMUSEMENTS

FIRST UNITARIAN CHURCH
Fourteenth and Castro Streets.
Return of the wonderful Child Pianist
LITTLE PALOMA SCHRAMM
Two Grand Concerts
FRIDAY EVENING, June 1st
SATURDAY AFTERNOON June 2d
Assisted by
Her Little Sister KARLA
Her only pupil.
Reserved Seats 50 and 75 cts
On sale at Sherman, Clay & Co.'s Music Store Tuesday, May 29.

DEWEY THEATRE.
Lander Stevens, Lessee and Manager | 'Phone
E. J. Holden, Business Manager | Main 50
Tonight, all this week and Saturday Matinee, Special Matinee Decoration Day. An elaborate scenic revival of the greatest war play ever written—David Belasco's great masterpiece
THE GIRL I LEFT BEHIND ME
Indians, soldiers, and a whole chain of thrilling scenes and deeds of bravery. Seats on sale at Smith's Drug Store, 460 Twelfth St., and at Box Office. Prices, 10c, 20c, 30c. The much talked of "Sapho" will follow with a bevy of pretty women and gorgeous settings and robes.

THE CALEDONIAN CLUB will hold its thirty-fourth annual gathering and games at Shell Mound Park on WEDNESDAY, May 30th. The best athletes of the Pacific Coast will compete for prizes. Over $2,500 will be distributed. Full bands for pavilion dancing up to 8 P. M. Bagpipers for platform and fancy dancing. Over forty events on program; get one. A Highland welcome with a full day of pleasure to all. Buy round-trip ferry tickets for Shell Mound Park. Admission to grounds: Adults, 50c; children, 25c.

CALIFORNIA LIMITED
Santa Fe Route

To CHICAGO
This is the quickest running and most luxurious train across the continent.
CONNECTING TRAIN LEAVES SAN FRANCISCO:
5 P.M. Monday, Wednesday, Friday and Saturday, arriving in Chicago at 2:15 P.M. in time to connect with all limited trains for New York.

OVERLAND EXPRESS DAILY — Leaves San Francisco at 5:30 p. m. with Palace and Tourist cars for Kansas City, St. Louis, Chicago and East.

VALLEY ROAD — Local trains between Stockton, Fresno, Hanford, Visalia, Tulare and Bakersfield.

SEE YOU IN 'FRISCO SOON — San Francisco office, 628 Market Street, Phone Main 1531; Oakland, 1118 Broadway; Sacramento, 201 J Street; San Jose, 7 West Santa Clara Street.

Al. Wood & Bro.
PAINTERS AND DECORATORS
966 Broadway
Paints, Oils, Glass, Varnishes, Wall paper and Window Shades.

LEONA HEIGHTS HOTEL
Under entirely new management.
Refreshments, Meals served at all hours. New private dining rooms added. Take Alameda electric cars to tidal canal bridge, Park street and transfer to Leona cars. Special cars for parties.
Telephone Vale 233.

The Lace House
Cor. Twelfth and Washington Sts.
THE H. C. CAPWELL CO.

Our Store will be Closed All Day Tomorrow
(DECORATION DAY)

ADJOURNMENT OF METHODIST CONFERENCE.

Most Important One Held for Half a Century.

A Summary of the Radical Changes Made in Church Polity.

Associated Press Dispatches by The Tribune's Special Leased Wire.

CHICAGO, May 29.—The twenty-third delegated quadrennial conference of the Methodist Episcopal Church came to an end today after a session of four weeks. The conference is considered to have been one of the most noteworthy since the days when Methodism was divided over the slavery question, and has resulted in many radical changes in the laws and polity of the church, which will enter upon the twentieth century a different body from what it was before the conference met.

Principal among the important actions of the conference were the abolition of the time limit on pastorates; the ratification of the equal representation amendment as proposed by the Rock River conference, together with the seating of the provisional lay delegates; the adoption of a new constitution subject to approval of the various annual conferences, including substitution of the words "lay members" for the term "laymen," thus permitting the seating of women in the general conferences, and the election of two additional missionary bishops.

The report of the Committee on Education, which was under discussion at last night's session of the conference, was taken up for final action today and was finally adopted. The conference also approved the authorization of unordained ministers to perform the marriage ceremony.

At 12 o'clock all business was laid on the table and the usual complimentary resolutions were adopted. The minutes of today's meeting were read, the roll was called, Bishop Warren offered prayer, and shortly before 1 o'clock the general conference went into history.

AUCTION SALE NEXT SATURDAY.

For one to go around Oakland at the present time they cannot have but one opinion, that Oakland is growing rapidly. New manufacturing plants, new business blocks, new income flats, new homes are under course of construction in almost every part of the city, and all this during the summer months, a time when business generally is quiet. There is a general complaint by newcomers that they find it difficult to secure desirable homes for rent. Not for years has there been as few vacant houses as at the present time. Everything points to an active real estate market, and real estate, after all, is the basis of all prosperity. Mrs. Hetty Green said in an interview yesterday in one of the S. F. dailies that next to Government bonds real estate is the safest place for one's money. She goes on to say that she buys where one wants to sell, and she has with the few dollars left her by her father, accumulated over sixty millions. Some people will at times get hard up and have to sell some of that which they possess. One man's necessity is another's opportunity.

Next Saturday the necessity of some of the owners of Oakland real estate to sell will present itself. There will be an auction, when at an executor's and administrator's sale, mortgaged houses and lots will be offered to the highest bidder.

The list comprises: Starr Mansion, corner Fifth avenue and East Tenth street; elegant building lots, Fifth avenue and East Ninth street; business lot, southwest corner Tenth and Webster streets; cottage, 802 Franklin street; subject to confirmation of court.

Other properties that must be sold are: Elegant cottage, 1519 West street, $500 cash; East Oakland brick block, store and flat, 768 and 768½ East Twelfth street; income flats, southeast corner Sixth and Castro streets, only $400 cash; installment residence, 677 Sixth street, only $300 cash; magnificent nine-room residence 464 Merriman or Twenty-eighth street, bank mortgage, $4,000; fine residence lot, west side Adeline street 125 feet north of Eighth street; San Pablo avenue, northwest corner Bonton avenue; three choice 46 foot lots; elegant cottage, Lorin station, cost $4,000; mortgage, $2,000; modern residence, 683 Thirty-third street near Grove, $500 cash; modern home, Ruby street near Telegraph avenue and Thirty-eighth street, mortgage $1,500.

The auction sale will be held Saturday, June 2, 1900, at 2 P. M., at the salesroom of Daymance Real Estate Company 460-462 Eighth street, Oakland.

Cited for Contempt.

John Wroute has been cited to appear before Judge Ellsworth on June 4th to show cause why he should not be punished for contempt of court for failing to pay his divorced wife, Lillie J. Wroute, $20 a month alimony. The couple were divorced in December of 1898.

The Non-Irritating Cathartic
Easy to take, easy to operate—
Hood's Pills

CITY OF BERKELEY

PREPARING TO ISSUE BONDS FOR SCHOOLS.

Trustees Give the Clerk Instructions About Matter.

BERKELEY, May 29.—At the meeting of the Town Trustees last night the ordinance calling for the issuing of bonds for $100,000 for school improvements was finally passed.

President Marston and Town Clerk Hanscom were appointed a committee of two to select a proper form for the bonds which, after being advertised the proper time will be sold to the highest bidder.

STREET REPORT.

Street Superintendent Maloney called the attention of the Board to the condition of affairs at Adeline and Mason streets. The property owner on the southwest corner of these streets having arbitrarily constructed a pipe culvert through his property failing to properly connect it with the culverts put in across Adeline street.

The matter was referred to the Street Committee.

He further suggested that as a great deal of trouble had arisen over private contracts for street work, a regular form of contract for such work be adopted by the Board. He submitted a form which at his suggestion was referred to the Street Committee and Town Attorney for their approval.

ORDINANCES.

Ordinances were disposed of as follows:

Establishing street grades on Russ street. Finally passed.

Establishing street grades on Eighth street from Dwight way to Delaware street and on Ninth street from Dwight way to Addison street. Passed to print.

When the ordinance governing the pasturing of cattle on the public streets was taken up, Town Attorney Hayne suggested that action on it be postponed until the next meeting, as its final passage would repeal the old ordinance under which Dairyman Curtin is now being prosecuted. This he stated would probably allow Curtin to escape punishment. The passage of the ordinance was laid over for one meeting.

RESOLUTIONS.

Resolutions were disposed of as follows:

Adopting specifications for work on Bristol street.

Rescinding the resolution of intention for a sewer in Ward street. Adopted.

Adopting sewer specifications for Baker street and for Oregon and Grove streets.

PETITIONS.

A petition to open Walnut street was received and filed.

A communication from Messrs. Mason and McLenathen offering lots for a school site near Rose and Walnut streets was received and filed.

CONTRACTS AWARDED.

Contracts for street work were awarded as follows:

For sewering Camelia street, to Michael Murphy. For grading Delaware street from McGee avenue to Sacramento street, to Robert Carter. For macadamizing Delaware street, to the Standard Improvement Company. For sewering Le Conte and Bonte avenues, to Thomas Gilson.

THE ELKS SEND BACK A REPLY.

The challenge to play a match game of baseball issued by the Nile Club to the members of Elks' Lodge of this city, which was couched in rhyme and meter, a few days ago has brought out the following reply, taking up the "deft" and doing it also in verse:

"Oakland, Cal., May 26, 1900.

"To the Nile Club:

"Your somewhat mixed and incoherent
letter, written yesterday,
By which you seem to think at baseball
you can play,
Was duly delivered and created much surprise;
What you meant by calling us 'has beens'
we only can surmise.

"We thought that followers of Isis and
Osiris and Cleopatra's love and lore
Were so old and stale and ancient that
they dared to 'do' no more;
And when these mummified, long-years-
entombed dwellers, hailing from the
Nile,
Talk baseball we all shed tears that surely
were not crocodile.
As Egypt and her people did go down
when progress came her way,
So we hope to 'down' her modern followers
on Decoration Day.

"Our Elks are strong and speedy. They
hit the ball so hard and high
That it will 'fly' far o'er your pyramids
and 'hit' your silent Sphinxes in the
eye;
And we will run around the bases and
tally such a 'mighty' score
That to challenge us at baseball you will
never dare 'no more.'

"We send our list of players, with 'no
moss upon their horns';
They will charge and gore you, they will
stamp upon your corns;
And when the game is over, at the closing
of the day,
We will all sit down together at a dinner—
you the bill to pay.

"ELKS' CLUB.

"Players—William S. Dunn, W. D. Curtis, Charles Hart, Henry Hook, Charles Hannan, Louis Jones, Joseph Kelley, C. McCleverty, Norris O'Neil.

"Substitutes—Hon. Geo. W. Reed, Hon. Geo. E. De Golia, Dr. O. P. Hamlin, Hon. A. T. McDonough, Hon. H. A. Melvin, Hon. F. P. McFeely, Dr. E. H. Woolsey, Hon. Chas. S. Pugh, Hon. E. H. Benjamin."

HOTEL ARRIVALS.

ARLINGTON—M. Ball, S. J.; C. E. Bayard, Dalles, Or.; W. Green, Preston; F. P. Corpening, W. H. McDoyne, Portland.

CRELLIN—Mrs. G. D. Bishop, Napa; L. M. Waters, Fresno; Mr. and Mrs. Westphal, Oakland; A. Curtin, Helena; S. E. Vane, New Orleans; G. A. Raven, Walnut Creek; E. A. Oliver, Oakland; C. K. Jones, San Francisco.

METROPOLE—G. Buyntin, Boston.

ALBANY—W. W. Ferrill, San Francisco; J. Ferguson, San Jose.

GALINDO—E. A. O'Brien, Oakland; J. Wange, Port Costa.

Death of David Davis.

David Davis, a retired stonemason and capitalist, died last evening at his home, 2547 Channing Way, Berkeley of heart disease. Mr. Davis was a native of Wales and 78 years of age. He came to California in 1854 and was one of the best known contractors on the Coast. He leaves a wife and several children.

POUNDMAN WILL PROBABLY BE DISCHARGED.

Accusations Made That He Does Not Do His Duty.

BERKELEY, May 29.—Trustee Staats, at the meeting of the Town Board last night, moved that the appointment of Poundmaster Harry Hughes be revoked and John Ryan appointed to the position.

In support of his motion he stated that Hughes had never made any effort to earn his salary and seemingly did not care whether he was removed or not, as he failed to appear at any of the meetings of the Board to defend himself.

Trustee Frame stated that he did not like to remove a man without giving him a chance to defend himself, and moved that the matter be laid over for one meeting and that the clerk be instructed to notify Mr. Hughes to be present at the next meeting.

The motion was adopted.

BERKELEY WILL KEEP OUT JAPS AND CHINESE.

BERKELEY, May 29.—At the meeting of the Town Trustees last night Health Officer Rowell reported having ordered a systematic clean-up of the laundries, boarding-houses and restaurants of the town. He further suggested that the Board continue to have a deputy watch all Berkeley trains and prevent either Chinese or Japanese from San Francisco from entering Berkeley. He thought that this was especially necessary as the State Board of Health had just established a strict quarantine over sixteen blocks in Chinatown, San Francisco.

By a unanimous vote the duties of the officer were continued.

EXERCISES AT SACRED HEART.

Amid a profusion of superb floral decorations the commencement exercises of Sacred Heart Convent were held yesterday afternoon. Graduating honors were conferred upon Miss Ethel I. Husing. Her essay was on the subject, "The Aim Makes Great the Life." The program was rendered by the members of the elocution and singing classes. The opening number was "Greetings," a cantata, by the singing class. A trio for pianos from "Aida" was rendered by Misses Olga Berger, Muriel Bell, Fernande Brassy, Ethel Husing, Mario Rossi Ella Lewis, Zella Robinson, Mabel Shrier and Florence Burke.

The second elocution class gave a recitation of "The Bells." "Rosa di Maggio," for mandolins, violins, and pianos was rendered by Olga Berger, Ethel Husing, Fernande Brassy, Alice Lane, Alice Atwood, Amelia Saltes, Lucretia Fontana Amalia Monteverde, Lupe Ahumada, Clara Smith and Robina Bell. "The Monks Magnificat," a recital, was given by the first elocution class. "I Masnadieri," a piano duet, was rendered by Olga Berger, Zella Robinson, Ethel Husing, Derby Wright, Mary Bell Lillis, and Mario Butters. The singing class was heard in "A Meadow Song." The closing number was a selection for mandolins, violins, and pianos, by the following students: Olga Berger, Mary Bell Lillis, Alice Lane, Fernande Brassy, Alice Atwood, Amelia Saltes Amalia Monteverde Lupe Ahumada, Lucretia Fontana, Clara Smith, and Robina Bell.

CHAS. OVERACKER WILL MARRY AGAIN.

Charles Overacker, the Niles orchardist, after having been divorced from his wife hardly three weeks, is again a matrimonial candidate. His engagement to Miss Edna Hammer of 555 Twenty-second street, Oakland, who has been teaching school at Niles, has been announced. Miss Hammer is a sister of Miss Ina Hammer, the actress. Overacker's former wife is a sister of Katherin Clemmons, the actress, who married Howard Gould.

The announcement of the engagement of Overacker and Miss Hammer was not altogether a surprise to their friends.

The wedding will take place in Nevada in June.

Last Concert of the season tonight, 1st Presbyterian Church.

NEILL-MOFFATT FIGHT POSTPONED.

Associated Press Dispatches by The Tribune's Special Leased Wire.

SAN FRANCISCO, May 29.—The twenty round fight between Jack Moffatt of Chicago and Al Neill of San Francisco has been postponed from May 31st to June 8th. Neill has a sore arm, and the contest was delayed at his request.

LEFT HIS BRIDE AFTER ONE MONTH.

The divorce action of Harriet E. Goodwin against Frederick C. Goodwin has been referred to the Court Commissioner to take the testimony.

The couple were married about two years ago. A month after their marriage Goodwin left for Alaska. Since his return he has not lived with his wife. There are no children nor property interests. Mrs. Goodwin's maiden name was Robinson. Her atorney is Judson M. Davis.

MILLMEN'S UNION GIVES ITS NOTICE.

The Millmen's Union has given notice that after August 13, 1900, eight hours shall constitute a day's labor. Overtime on Sundays shall be rated as time and one-half. Christmas, Fourth of July, Labor day and Washington's birthday, double time.

Hall Wins the Case.

In the suit of E. M. Hall against the Claiborne Warehouse Company Judge Hall decided in favor of the defendant. The plaintiff opposed the payment of an assessment on stock on the ground that the meeting at which it was ordered was illegal.

New Trials Granted.

Judge Hall has granted new trials in eleven suits brought by G. F. Gray and others against Emilie G. Cohen and others to foreclose street liens.

CITY OF ALAMEDA

SALARIES FOR OFFICIALS IN THE ENCINAL.

Freeholders Make Report on What Is Right.

ALAMEDA, May 29.—The Board of Freeholders at last night's meeting received the report of the Committee on Salaries. The salaries to be named in the charter are as follows:

City Treasurer $125; City Attorney, $200; Chief of Police, $125; Superintendent of Streets, $115; City Clerk, $115; Fire Chief, $100; City Engineer, $50; Police Judge, $80; Auditor, $150.

The City Engineer is entitled to certain fees in addition to his salary. The Auditor is to be ex-officio Assessor and to serve also as secretary to the Mayor. There is no provision made for a deputy City Clerk and the $50 now paid on his salary is added to the present salary of the Assessor together with his added duties as Auditor. These are practically the only changes in the salary list. The salaries of the City Electrician and other officials are not to be named in the charter. A reference was made to the Health Officer but his salary was not included.

It was decided to leave out the question of salary of the Superintendent of Schools, regarding which there was some discussion, recorded in another column.

COLLEGE GOES TO TOWN OF IRVINGTON.

ALAMEDA, May 29.—The institution which has been known as Anderson's University Academy which has been located for some years past in the west part of Alameda, has been relocated and will henceforth be conducted in Irvington in this county on the site of what was formerly known as Washington College. The property was used by what is known as the Curtner Seminary, though that was intended purely for young women. The seminary was burned down some months ago and has been rebuilt solely for the accommodation of Anderson's Academy. The new institution will be under the immediate supervision of Professor W. W. Anderson, who is one of the best educators in the State, and who made the Alameda University Academy a pronounced success. The new Academy will be exclusively for boys. Everything will be of the latest approved pattern. A fine corps of educators has been appointed, and a most successful career is anticipated.

CLAIM THAT HE IS A RELATION.

ALAMEDA, May 29.—Charles Jonas, a bricklayer of San Francisco, came to this city last night to seek Mrs. Alice Jonas, widow of the late Henry Jonas, the engineer who was killed in the narrow-gauge wreck at Second avenue on January 31, 1899. He claims to be a long-lost brother of the dead engineer, and stated that he had only learned of the latter's whereabouts and death a few days ago through a newspaper reference to Jonas. He says that he lost track of Henry Jonas over twenty years ago. Charles Jonas is 55 years of age, while Henry Jonas was 46 at his death. The former stated last night that the two came from Germany when Henry was 15 years old. He was given Mrs. Jonas' address, near Napa, where she and her two children now reside.

Engineer Jonas always stated that he had no relatives. He was left an orphan when a child and brought up by well-to-do foster-parents in Chicago.

OAKLAND MERCHANT HAD TO PAY LICENSE.

ALAMEDA, May 29.—H. C. Coward, an Oakland salt dealer and one of the bitterest opponents of the local wagon ordinance, has finally paid his license. Coward's teamster was again arrested on Saturday and remained in jail until 5 P. M. Coward came over from Oakland at that hour and said he would take the team and make the deliveries himself. He was warned that he would be arrested if he did so. He started to make a delivery, but seeing that he was watched by Police Officer Brown he weakened and, returning to the City Hall, paid his license. Coward does not admit, however, that he has retired from the contest.

HE IS HERE.

Mr. J. P. Thorpe, the energetic and reliable traveling representative of the Electrozone Manufacturing Company of New York and San Francisco, is in town today, business bent. Mr. Thorpe reports that the sale of Electrozone is something unprecedented in the line of patent medicines. It shows what actual merit will do. Today Electrozone is the favorite remedy—it cures when all other remedies fail, and as a result the demand for it is far greater than for any other remedy now on the market. It cures rheumatism, stomach troubles, kidney and bladder ailments, nervousness and all blood diseases. The thousands of testimonials prove that Electrozone does all that is claimed for it; that is guarantee enough that you make no mistake in using this celebrated medicine and wonderful discovery.

Belgium Socialists' Gain.

BRUSSELS, May 29.—The general elections have resulted in a reduction of the Catholic majority from 102 to 85. The Socialists are the gainers.

Lytton Springs Seltzer is nature's own remedy for Indigestion, Dyspepsia, Stomach and Kidney troubles. 25 Telegraph avenue. Phone red 884.

Left Her Husband.

The action of Frederick E. Foster for a divorce from Ida L. Foster has been referred to the Court Commissioner. Mrs. Foster left her husband two years ago in Seattle. They were married about eight years ago. There is one child.

MEAT QUOTATIONS

Beef and Mutton Lower. Pork and Veal firm. Lamb steady.

Tenderloin, Loin and Round Steak....lb.	10c
Porterhouse and Prime Rib Steak.....lb.	10c
Rib Steak.....2 lbs. for	15c
Hamburger and Pork Sausage Meats 3 lbs. for	25c
Pork Chops and Pork Roast	10c
Corned Beef	6c
Mutton Stew	4c to 6c
Legs Mutton	10c
Mutton Chops	3 lbs. 25c
Boiling Beef	5c and 6c
Prim Rib Roasts	10c

VINCENT'S MEAT MARKET,
7th and Washington Streets
Tel. 161 Main

WAS NOT GUILTY OF PETTY LARCENY.

Mrs. Hilborn Wins Her Case in Justice's Court.

ALAMEDA May 29.—The trial of the embezzlement charge in which the Harbidge-Maristanys were prosecutors and the Donnelly-Hilborns were defendants resulted in a verdict of acquittal by Justice Morris last evening for the fair defendants. The action occupied three days of the court's time and threatened to last even longer. The contest was very bitter, each side being represented by an array of legal talent.

Only two witnesses were examined today, their examination occupying the entire afternoon. Mrs. Louise Kelsey testified for the defense that she saw Mrs. Donnelly-Hilborn place the $23 alleged to have been stolen in a box for shipment. Mrs. Donnelly-Hilborn's story could not be shaken by the three prosecuting lawyers who tried to confuse her. The case was submitted without argument and Justice Morris rendered his decision immediately.

SWITCHMAN WILL BE ARRAIGNED.

ALAMEDA, May 29.—A. R. McCuen, the switchman who left open the switch which caused the wreck at Alameda Point and the deaths of Engineer Shaw and Fireman Wetzel, was arraigned this morning before Justice Morris. His preliminary examination was set for Friday at 10 A. M.

Lytton Springs Carlsbad Lemonade is a world beater. 25 Telegraph avenue. Phone red 884.

HO---HO!

You must leave your happy home for one day and go to the Santa Cruz mountains on the 30th of May with the Sons of St. George picnic and family reunion. Special train leaves Oakland, Fourteenth and Franklin streets, at 8 A. M. This train goes right through without change. Next train leaves Fourteenth and Franklin at 8:45.

TRAVELERS, NOTICE—A line of trunks to close out. Bed sofas, bedroom suits, solid oak golden finish, must be sold at H. Schellhaas, cor. Eleventh and Franklin sts.

Women who have suffered

For years with RHEUMATISM, NERVOUS PROSTRATION, NEURALGIA, FEMALE COMPLAINTS, KIDNEY and BLADDER AILMENTS, STOMACH TROUBLES, BLOOD DISEASES and numerous other complaints have been

Completely cured by ELECTROZONE.

The way cures are effected seems wonderful. Electrozone cures when all other remedies fail. The most obstinate cases are promptly relieved—not temporarily, but permanently. Disease cannot exist where ELECTROZONE is used.

ELECTROZONE acts directly on the most vital portion of the body—the blood. It purifies sluggish blood and causes it to flow as nature intended and cast off impurities. Then abide by natural laws you need not fear further trouble.

A Woman Cured.

418½ South Grand Avenue,
Los Angeles, Cal., Feb. 18, 1899.

ELECTROZONE MFG. C.—Gentlemen: I have feared paralysis; I would feel nervous, dizzy, have headache and a numb feeling all over me; and at times be completely prostrated. I tried medicine and doctors, but found little relief until I was advised to try Electrozone. Before I finished the first bottle I felt a great improvement, and continued until now I am in perfect health. In all I have used three bottles. I write this for the benefit of any woman who suffers with such ailments peculiar to our sex. I would not be without this medicine.

Yours respectfully,
MRS. ALIDA C. G. ASKAY.

At Druggists $1 a bottle. Send for pamphlet to
ELECTROZONE MFG. CO., San Francisco.

Howden & Proctor
1158 Webster St., bet. 13th and 14th
OAKLAND
Telephone Cedar 791
Wood, Brick and Tile
MANTELS
Tile Floors, Bath Rooms, Sinks, Etc.

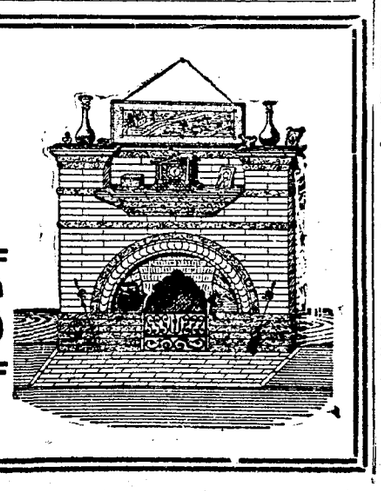

Acker's Saved Her Life

"About two miles from Vassar, Mich., where I keep a drug store, lives Mrs. T. M. Bratt. She was very sick and hopeless with consumption. I watched her case with interest after she began taking Acker's English Remedy for Consumption, because I had heard so much about its wonderful cures. Well, sir, perhaps you will doubt it, but with my own eyes I saw this woman get well and strong on that remedy. In a very short time the cough stopped, her lungs were healed up, the soreness went away, and she began taking on flesh. She herself said: 'Mr. Bullard, I owe my life to Acker's English Remedy. It is a certain cure.' In Mrs. Bratt's neighborhood her recovery has occasioned much comment, as you can easily understand. Her case was one where everybody thought it was only a question of a little while until she would die. I feel it a duty as a druggist to write this letter, so that there need be no more deaths from consumption."
(Signed) E. A. BULLARD, Vassar, Mich.

Sold at 25c., 50c. and $1 a bottle, throughout the United States and Canada; and in England, at 1s. 2d., 2s. 3d., 4s. 6d. If you are not satisfied after buying, return the bottle to your druggist, and get your money back.

We authorize the above guarantee.
W. H. HOOKER & CO., Proprietors, New York.
OSGOOD BROS., 7th & Broadway

"THE CREDIT HOUSE"
Six Stories High

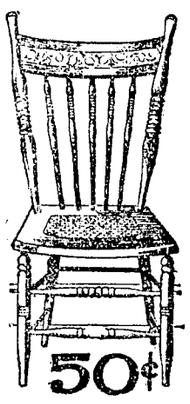

50¢

Cane-Seat, Dining Chair. Full size, high, broad back, strongly made chair. You would ordinarily pay $1 for a wood-seat, but we got a car load of these cane-seats for less than it costs to make them 50 cents

Golden & Flemish oak & mahogany chairs artistically designed & carved, ranging up to $20.

Many styles of superb Sideboards. You couldn't help being pleased with them. Entertaining is easy with fitting furniture $13 to $135

Zambesi (African) Moss Mattresses. Next to hair for lightness, freshness & cleanliness. For double bed; covered with strong, X ticking $3

Drapery Department—New lot of Madras curtains; pleasing patterns & designs. Especially desirable for summer homes. As low as $1.75.

CARPET DEPARTMENT

Thick, soft Nubian, Oriental Rugs. Variety of design & color. Fringed ends. 2 feet 4 x 4 feet 4. $1.10.

Free Delivery, Oakland, Alameda, Berkeley
M. FRIEDMAN & CO.
(Incorporated)
233 to 237 Post St. Open Evenings

UNION PACIFIC — THE OVERLAND ROUTE — WORLD'S PICTORIAL LINE
BEST TIME EVER MADE
Denver - 2 days
Chicago - 3 days
New York 4 days
ON THE OVERLAND LIMITED VIA Union Pacific Ry.
Pullman and Tourist Sleepers DAILY Through to Chicago without change
Personally Conducted Excursions weekly to OMAHA ST. PAUL CHICAGO BOSTON
And other Eastern Cities. For further information and rates address
H. V. BLASDEL, City Pass. Agt.
1160 Broadway Oakland, Cal.
OR
D. W. HITCHCOCK, Gen. Agt.
No. 1 Montgomery Street, San Francisco

RAILROADS

SOUTHERN PACIFIC COMPANY

Trains are Due to Arrive and Leave —at— OAKLAND SIXTEENTH STREET STATION.

Leave. From May 16, 1900.	Arrive.
7:34 a Benicia, Suisun, Rumsey, Sacramento	7:14 p
7:34 a Shasta Express, Davis, Willows, Red Bluff, Portland	7:14 p
8:04 a Vallejo, Napa, Calistoga, Santa Rosa, Martinez and San Ramon	5:45 p
8:36 a Davis, Woodland, Knights Landing, Marysville, Oroville	7:14 p
9:34 a Los Angeles Express, Martinez, Tracy, Lathrop, Stockton, Fresno, Santa Barbara and Los Angeles	6:05 p
8:36 a Atlantic Express, Ogden and East	11:14 p
10:01 a Vallejo, Martinez and way stations	6:19 p
10:35 a The Overland Limited, Ogden, Omaha, Chicago	4:43 p
4:34 p Vallejo, Napa, Calistoga, El Verano, Santa Rosa, Martinez and San Ramon	8:44 a
4:38 p Benicia, Winters, Sacramento, Woodland, Knights Landing, Marysville and Oroville	10:09 a
5:35 p The Owl Limited, Fresno, Bakersfield, Santa Barbara, Los Angeles	9:15 a
6:11 p New Orleans Express, Bakersfield, Santa Barbara, Los Angeles, El Paso, New Orleans and East	8:33 a
6:11 p Santa Fe Route, Atlantic Express for Mojave and East	6:05 p
6:44 p Oriental Mail—Ogden, Cheyenne, Omaha, Chicago	11:11 a
6:44 p Oriental Mail—Ogden, Denver, Omaha, Chicago	3:35 p
*6:41 p Vallejo	11:35 a
*7:31 p Vallejo, Port Costa and way stations	‡9:21 p
8:41 p Oregon and California Express, Sacramento, Marysville, Redding, Portland, Puget Sound and East	7:39 a

NILES ROUTE. First Street, Near Broadway.

9:10 a Niles, San Jose, Stockton, Ione, Sacramento, Marysville, Chico, Tehama and Red Bluff	3:37 p
9:10 a Oakdale, Chinese (for Yosemite), Sonora, Carters	3:37 p
9:34 a Haywards, Niles and way stations	11:11 a
11:35 a Niles, Tracy, Stockton, Sacramento, Mendota, Hanford, Visalia, Porterville	3:37 p
12:34 p Haywards, Niles and way stations	2:11 p
3:35 p Haywards, Niles and way stations	5:10 p
5:09 p Niles, San Jose and Stockton	6:40 p
6:38 p Niles and San Jose	7:07 a

A for morning.
P for afternoon.
‡Sundays only.
*Sundays excepted.

The PEOPLE'S EXPRESS COMPANY, the only transfer who will call for and check baggage from hotels and residences. Office, 412-418 Ninth street. Tel. 326.

Local and through tickets sold and information given by
J. H. WRIGHT, agent, 16th st. station.
M. E. DE CORA, agent, 7th and Bdwy.
T. H. GOODMAN, gen. pass agent.

Between San Francisco And Chicago Without Change
Through Trains and Cars via OGDEN ROUTE Daily
SOUTHERN PACIFIC COMPANY IN CONNECTION WITH
Chicago, Union Pacific And Northwestern Line
OVERLAND LIMITED—Solid Vestibuled Train of Double Drawing-room Sleeping Cars, Dining Cars and Composite Car.
Leave San Francisco 8:30 A. M.
Leave Sacramento 11:25 A. M.
Arrive Chicago 930 A. M.
Westbound train leaves Chicago daily 6:30 P. M.
Rock Island Route
Vestibuled Drawing-room Sleeping Car and Dining Car, via Salt Lake City, Denver and Omaha.
Leave San Francisco 8.30 A. M.
Leave Sacramento 11:25 A. M.
Arrive Salt Lake City 2:10 P. M.
Leave Salt Lake City 8:05 P. M.
Arrive Denver 9:15 P. M.
Arrive Chicago 7:50 A. M.
Westbound car leaves Chicago daily 10:00 P. M.
Burlington Route
Vestibuled Drawing-room Sleeping Car, via Salt Lake City, Denver and Omaha.
Leave San Francisco 6:30 P. M.
Leave Sacramento 10:30 P. M.
Arrive Denver 9:00 A. M.
Arrive Chicago 2:15 P. M.
Westbound car leaves Chicago daily 11:30 P. M.
Connections are made at Sacramento from and to both Southern and Northern California for all three trains.
The Rock Island and Burlington Route cars pass between Ogden and Denver over the Rio Grande Western and Denver & Rio Grande railroads.
For folders and more complete information go and see M. DE CORA, Agent at S. P. Co. Depot, Seventh and Broadway.

Chicago in 3 Days
From San Francisco At 10 a. m.
Chicago, Union Pacific & North-Western Line
"DOUBLE Drawing-Room Sleeping Cars, Buffet, Smoking and Library Cars, with barber. Dining Cars—meals a la carte. Daily Tourist Car Service and Personally Conducted Excursions every week from San Francisco at 6 p. m. The best of everything.
R. R. RITCHIE.
General Agent Pacific Coast.
617 Market St.
Palace Hotel SAN FRANCISCO
Or S. P. Co's Agent.

THE O. R. & N.
DISPATCH FAST STEAMERS
To PORTLAND
From Spear Street Wharf at 11 A. M.
EVERY 5 DAYS
FARE { $12 First Class, $8 Second Class } including berth & meals
STATE OF CALIFORNIA.....Sails May 3, 13, 23; June 2
COLUMBIA.....Sails May 8, 18, 28; June 7
Short line to Walla Walla, Butte, Helena and all points in the Northwest. Through ticket to all points East.
E. C. WARD, General Agent.
Market Street.
GOODALL, PERKINS & CO., Supt's.

Advertise
..IN THE..
Business=Bringing Tribune

And you will have done more to increase your sales than can possibly be done in any other way. Don't take our word for it, but ask those who have advertised in THE TRIBUNE for years.

THE TRIBUNE reaches the buyers. Have you anything to sell?

The renters look at THE TRIBUNE for rooms and houses. Have you anything for rent?

Place your ad at any of the branch offices printed below and it will be forwarded to headquarters, or mail it direct to THE TRIBUNE, enclosing stamps to the amount of ad.

RATE: One cent per word for the first insertion, ½ a cent for each following insertion, 50c per line per month.

BRANCH OFFICES

Classified advetisements and subscriptions placed at any of the following branch offices will be promptly forwarded to THE TRIBUNE.

ALAMEDA.

L. A. FIELD'S Stationery Store, 1503 Park street.

BERKELEY.

NEEDHAM BROS., New P. O. Building, Shattuck avenue.

OAKLAND.

MISS M. E. BURDICK'S Notion Store, P. O. Building, 2562 Telegraph avenue.

GARRETT & TAGGARTT'S Drug Store, junction of San Pablo avenue and Fourteenth street.

JACKSON'S PHARMACY, 1778 Seventh street, West Oakland.

A. L. LEBER'S Drug and Stationery Store, 932-934 Seventh street.

VOICE & KOERTNER'S Grocery, Thirty-fourth street and Telegraph avenue.

WENTWORTH'S Drug Store, corner of Thirteenth avenue and Fourteenth street, East Oakland.

L. J. WESTLAKE'S Emeryville Pharmacy, San Pablo and Park avenues.

GENERAL NOTICES

NEW YORK LIFE INSURANCE COMPANY. Agency of ALAMEDA COUNTY. For information address C. A. SHERMAN, 1104 Broadway, Oakland. b

LYTTON SPRINGS Mineral Waters—25 Telegraph ave., Oakland; natural spring waters, soda, seltzer and Carlsbad; delivered to all parts of Oakland and Berkeley. C. H. Bryant, agent; telephone red 884. b

FURNITURE, pianos and baggage moved, packed, stored and shipped at lowest rates. Olsen & Son, 224 San Pablo ave.; tel. white 780. b

We put out bad tenants.
Collect regular rents and
Take care of your property right.
GEO. W. AUSTIN & CO.,
Agents for the Continental (non-board) Insurance Company of New York, with assets of $10,000,000.
1008 Broadway, near Tenth street.
Telephone Red three sixes.
b

MYSTIC WORKERS of the world—Cheapest and best insurance. Particulars at 466 Eighth street. Good deputies wanted. b

FOR SALE—One bay mare, 4 years old; record three minutes. 229 Haven st. b

JAPANESE (Oriental) Tailor, 417 Tenth st.; suits made to order; dyeing, cleaning, repairing; work guaranteed; lowest prices. b

LASCURETTE'S French Laundry, 364 and 364½ Ninth st., near Franklin st., Oakland, lace curtains and embroideries a specialty; articles called for and delivered promptly. b

SAMUEL C. B. KING, house painter and paper hanger; all work guaranteed first-class. Shop 376 Tenth st., near Franklin. Residence, 910 Willow st. Telephone 1053 black. b

GENTEEL TICKET holders free. M. & K., 29 Market st., San Francisco. b

FOR "Up-to-date Signs" see ALTENDORF, 301 San Pablo ave., cor. Clay and Seventeenth sts. Tel. green 421. b

ALAMEDA Window Cleaning Company, room 15, 1004 Broadway, Oakland, agents for the Sanitary Dust Layer. Floors and walls scrubbed; janitor work, etc. Try the Sanitary Dust Layer. It is odorless, a disinfectant, saves labor and sprinkling and keeps floor free from microbes. Phone 3,846 black. b

OAKLAND Window Cleaning Co., 513 Seventh st.; order box S. W. cor. Twelfth and Broadway; cleaning show cases, looking glasses, windows, paints, floors scrubbed, etc.; contracts by week or month; phone 542 main. G. Figone b

PERSONALS

WANTED—Ladies to use Lillie Webb's California olive oil soap; fine for scalp and skin; 10c a cake. c

ODD FELLOWS' GRAND PICNIC, June 9th, Shell Mound Park. A $2 purchase of H. Schellhaas entitles you to ticket and gate prize check. Our goods and prices are what keep our large force of men working. Cor. Eleventh and Franklin. c

LEDERER, the popular hairdresser,
wants it distinctly understood
that he does not charge extra
for the very latest and newest
styles of hairdressing; in fact,
he has but one price, 25 cents.
Call and prove it. 123 Stockton, S. F.

LEDERER'S Quintonica is what your hair needs, 35c bottle; his Foamo Shampoo, 5c pkg. thoroughly cleanses the scalp. 123 Stockton st., S. F.

A LADY, thoroughly conversant with the hair trade, has opened parlors. Specialties: Scalp treatment, gray and white work, and manufacturing in all its branches. Mrs. M. Salisbury, 72 San Pablo ave., near Fourteenth st. c

NOW THAT YOU are thinking of house cleaning send for W. A. Wood to clean and hang your curtains. 418 Twelfth st. Res. Tel. Cedar 283. Store Tel. black 3636. c

BLISS in wedlock, success in business, culture of character, health of body—all are surest attained by phrenological examinations of Prof. Savory, Hotel Vendome, 955½ Washington st.; 1 to 9 P. M. (Entertainment given in your parlor free.) c

JAPANESE shoemaker, 536 Sixteenth St.; near San Pablo avenue. Made to order to fit. Repairing neatly done. Lowest rates. c

ALAMEDA OFFICE Oakland Tribune—1503 Park St., near Santa Clara ave.; advertisements and subscriptions received.

FOR EXCHANGE.

FOR EXCHANG[illegible] des business lot; also o[illegible] clear of incumbrance; for N[illegible] Central California property, would like six room house, etc. Box 51, Oakland Tribune. v

HOUSE AND LOT in Oakland to exchange for country property. 466 Eighth street. v

PHYSICIANS' DIRECTORY

DR. A. K. CRAWFORD, late senior professor Hahnemann Medical College, Chicago, has removed to corner Twelfth and Filbert sts.; telephone Pine 551.

CHAS. K. SMALL, M. D. (formerly with Dr. A. E. Small), rooms 18-19 Blake blk., Twelfth and Washington; hours, 10 to 11 A. M., 2 to 4 and 7 to 7:45 P. M.; Sunday, 10 to 10:30 A. M. Res., 1018 Myrtle st. Tel. brown 488.

ADAMS, DR. F. L., office Central Bank building, 14th and Broadway; hours, 10 to 11 A. M., 4 to 5 P. M.; tel. Grove 361; residence, 1257 Jackson st.; tel. red 121.

DR. D. D. CROWLEY, 212-213-214 Central Bank building; office hours, 2 to 3:30 and 7 to 8 P. M.

DR. H. E. MULLER, physician and surgeon; office, 1155 Broadway, rooms 20-21; 2 to 3:30 P. M., 7:15 to 8 P. M.; tel. 2851 black; residence, 1143 Filbert st.; tel. 2841 red.

DR. C. C. SHINNICK, successor to Dr. A. E. Small; office and residence, 304 Tenth st.; hours, 8 to 10 A. M. and 1 to 3 and 7 to 8 P. M.; tel. red 541. Oakland.

PASTURAGE.

FIRST CLASS PASTURE for horses near Oakland Park. Address box 262, Oakland P. O.

FURNISHED ROOMS TO RENT

NICE furnished single room for rent; $5 per month. 816 Alice. n

LARGE sunny furnished room; bath; telephone; gentleman preferred. 813 Fourteenth st. n

TWO AND THREE ROOM suites for housekeeping; nicely furnished; private bath; centrally located; $11 and $13; board if desired; references. 1148 Chester, corner Twelfth. n

PLEASANT ROOMS furnished for housekeeping, single or in suites; rent reasonable. 315 Tenth st. n

TO LET—Furnished room in private family. 409 Fifteenth st. n

ARLINGTON HOTEL, Ninth and Washington sts.; elegant suites from $12 to $18 per month; single rooms $6 to $12; transient 50c to $1; running water and closets in every room; clean and respectable; restaurant on first floor; all street cars pass the door. N. W. Willis, proprietor. n

NICELY furnished rooms for light housekeeping; also single rooms; rent $5. 1007 Jackson, near Eleventh. n

VENDOME HOTEL—955½ Washington and 510 Ninth; new management; thoroughly renovated; strictly first class and respectable; nice sunny suits from $8 to $18; single rooms, $5 to $10; also unfurnished rooms; transients from 50 cents. Mrs. L. Fouts, prop. n

FURNISHED—Two connecting rooms; lower floor; housekeeping; use of parlor; bath; yard; central location; near trains. 314 Ninth st. m

LARGE, sunny room; gas and bath; running water; private family; rent $6; two blocks west of Washington st.; gentlemen only. Apply 616 Eighth st. n

FINE FURNISHED ROOMS for offices, housekeeping and single; gas stoves. 1010½ Washington st.; no children. n

FURNISHED ROOMS for housekeeping; modern improvements; also single rooms; reduced rent. 419 Sixth. n

A COUPLE of nice sunny suites for offices at 1156 Broadway; also nice single sunny rooms; reasonable rates. n

A SUNNY SUITE of three front rooms for light housekeeping at 527 Fark ave., East Oakland. n

FURNISHED alcove bay window room; reasonable. No. 763 Sixteenth st. n

GERMAN HOUSE, 864 Washington st.; sunny rooms $5 to $10; front housekeeping rooms with gas stove $10 to $14. n

FURNISHED ROOMS for housekeeping; modern improvements; also single rooms; reduced rent. 419 Sixth. n

TO LET-HOUSES UNFURNISHED

$35—FINE modern cottage; 8 rooms and bath; completely furnished; convenient to station; nice yard. Laymance Real Estate Co., 460 Eighth st.

FOR RENT.

$20—Modern 6 r. corner flat, porcelain bath; 879 Jackson, cor. 8th.

$17—Modern 6 r. flat, porcelain bath; 871 Jackson.

$15—Modern 2-story 7 r. & M.; 3778 Ruby st., near Weston ave.

$18—New colonial 7 r., porcelain bath; 3819 Grove.

$75—Elegant 12 r. residence; northwest cor. Linden and 8th.

$35—Modern 9 r., porcelain bath; 1081 8th, cor. Chestnut.

$20—Modern 6 r. cottage; 1217 Poplar st.

$25—Modern 9 r. cottage; Chestnut st.

$40—An elegant 12 r. residence; northwest cor., East Oakland.

Furnished dwellings to suit. Call for a list. Keys to above at office

LAYMANCE REAL ESTATE COMPANY
460-462 Eighth Street.

UNFURNISHED.

$32.50—Upper flat, eight rooms and bath; Filbert st., near Eighth. W. P. Ryan, 960 Seventh. ff

$25—Two story house of ten rooms and bath; West st.

$16—House of six rooms and bath with barn. San Pablo ave. W. P. Ryan, 960 Seventh st. l

TO LET—Lower flat, six rooms, bath; centrally located; convenient to all cars. Apply 859a Harrison. l

FURNISHED HOUSES TO LET

FURNISHED COTTAGE, five rooms and bath. 323 Ninth st. o

MODERN five room cottage on Twenty-second st., furnished, $25. A. J. Tait. 1526 Seventh. Phone Clay 162. o

WANTED—Ladies to use Lillie Webb's California olive oil soap; fine for scalp and skin; 10c a cake. c

FURNISHED—Whole or part of sunny eight room house. 615 Fifteenth st. o

NICELY furnished flat of three rooms; rent $14. Apply 813 Harrison st., Oakland. o

FOR RENT—Five-roomed furnished cottage, near car line. Apply 808 Twenty-seventh street. o

HOUSES FOR S[illegible]

$2,500—SEVEN ROOM HOUSE, large barn, two acres mixed fruit, seven chicken houses, well water, fourteen swarms bees, farming tools, two horses, buggy, cow, hens, ducks, pigeons, necessary tools; about three miles from Berkeley; good chance for one who means business; crop goes with place. E. E. Bunce, No. 908 Broadway. w

Buy a Home
Buy a Home
Buy a Home
$100 Cash -down
$100 Cash-down Balance easy
$100 Cash -down
A Brand new 5-room modern cottage
A Brand new 5-room modern cottage
A Brand new 5-room modern cottage
Lot 75x132
Lot 75x132
Lot 75x132
For Particulars address
Box 48
s This office.

FOR SALE—$3,000; at Piedmont; installments $25 per month; cottage, six rooms, greenhouse, fruit and flowers; lot 100x125. Apply 418 Eleventh st., Oakland, room 1. s

ONLY $100 DOWN, balance little more than rent, will buy you a nice new modern cottage home of four rooms, bathroom, laundry, pantry, etc., on north side of street, only a block and a half east of San Pablo avenue.

There is no use paying rent all your life when you can buy a home this way. Lot is 40 feet front. We have just started this home and plans can be seen at our office at any time. If this don't suit, call and have a talk, and we will sell you what you want.

East Oakland—Fine lot 50x120; choice location; will be sold for $450 if taken at once; street work all done.

Headquarters for bargains.

JAS. S. NAISMITH,
452 Ninth Street. Notary Public.

A GILT EDGE CORNER LOT for a man of means; grandest view in all Oakland which never can be obstructed; Alameda, Oakland and the bay almost brought to your home; opposite Independence Park; must be seen to be appreciated. Sixteenth ave. and Nineteenth st., East Oakland; street work complete; size 150x140; price $4,500. Call 455 Seventh st., N. W. cor. Broadway, Oakland. H. Z. Jones, land owner.

STORES AND OFFICES FOR RENT.

FOR RENT—A fine corner store, just finished; N. E. cor. of Piedmont ave. and Menta Vista ave.; suitable for a first class grocery and feed store; no opposition; living rooms back of store; six large rooms upstairs; all modern improvements; will rent as a whole or separate; rent reasonable. See the owner, P. J. Keller, Floral Store, 902 Broadway. k

ROOMS AND BOARDING

MRS. BIRCH, formerly of Davis building, has taken Mrs. Mosely's house, 572 Tenth, and will continue it as a first-class rooming and boarding house; sunny rooms with or without board; reasonable; central. q

BOARDING—Private. 573 Eleventh st. q

ROOMS AND BOARD WANTED.

WANTED—Good room in private house, by single gentleman; state terms; references if required. Address box 45, Tribune office. i

PROPERTY WANTED.

WANTED—To purchase house and lot; six or seven rooms; must be modern and cheap for cash; no agents. Address, stating full particulars, Allen, box 4754, Examiner office, San Francisco. i

HOUSES AND ROOMS WANTED

WANTED—Immediately; house, six to eight rooms, $15 to $20, any nice location near cars; three adults; permanent. Address box 52, Tribune office. i

WANTED—A nicely furnished cottage in central part of city by reliable parties. Address box 53, this office. i

TWO SUNNY furnished rooms wanted for two young ladies; centrally located; references exchanged. Address, stating terms, etc., box 49, Tribune office. i

WANTED—Furnished cottage or flat; references given. Address box 8, Tribune office. i

UNFURNISHED ROOMS TO LET

FOUR unfurnished rooms, suitable for housekeeping, will be given rent free to man and wife or two ladies for company and light services to elderly lady; references required. Address box 54, Tribune. m

FOUR ROOMS, $6 per month. 805 Castro st. m

SITUATIONS WANTED—FEMALE

RESPECTABLE GIRL, age 16, wants place in American family as companion and to assist with housework; no children; wages $10. Address box 117, Fruitvale. h

WANTED—By competent German girl, plain sewing by day or week or waiting on table for parties. Address room 7, 529 Eighth st. h

JAPANESE YOUNG LADY wants a situation to do housework; small family. N. K., 838 Washington st. h

REFINED YOUNG GIRL wishes to assist with light housework. Call 812 Harrison st. h

GERMAN GIRL wants to do general housework. Apply 221 Second st. h

POSITION WANTED by young girl; general housework and plain cooking; references; wages $20. 841 Thirtieth st. h

EXPERIENCED German girl wishes position as good cook; references. Apply 519 Eighth st. h

A CAPABLE WOMAN wants work of any kind by the day. Mrs. M., 356 Ninth st. h

P. W. NICKELSON, 872 Broadway; employment bureau and real estate; first class help supplied; all nationalities; male and female; telephone main 3. h

WOMAN wants day work; first class cook and laundress. Address 515 Ninth st. h

AN HONEST Japanese woman wishes to do work in a private family in Oakland. A. F., 1124 Webster st. h

MRS. E. SLEETH'S Employment Office, 372 Sixth st.; reliable help; all nationalities. Phone Lake 504. h

MRS. HAPP, California Employment Bureau; help supplied; all nationalities. 559 Seventh st. h

MRS. WOOD, 1018 Washington st.; competent help supplied; references; all nationalities, male and female; telephone green 493. h

MRS. CATTELL'S Reliable Employment Bureau; established many years; 525 Eighth st.; only referenced help sent out; German, Scandinavian and all nationalities on hand; male and female; telephone 3291 black. h

FEMALE HELP WANTED

WANTED—Girl to assist with housework; wages $12. Call 1055 Peralta st. e

WANTED—A first class retoucher at once. Apply to Belle-Oudry's Photographic Gallery, southeast corner of Thirteenth and Washington sts. e

WANTED—Girl for general housework; must be good plain cook; wages $15. Apply from 9 to 10 A. M., at 171 Moss ave., Linda Vista Terrace, Piedmont. e

WANTED—An elderly woman to assist with very plain housework; three adults; washing given out; good wages. Apply at 4856 Telegraph ave., bet. Forty-eighth and Forty-ninth sts., Oakland, Cal. e

WANTED—A tailoress on ladies' and gents' work. Call 638 Fourteenth, near City Hall. e

GIRL for light housework; good home; small wages. 466 Third st. h

WANTED—German or Scandinavian girl for second work at 1703 Telegraph avenue; corner Thirty-third street. e

WANTED—Girl to care for two children, 8 and 6 years respectively; wages $10. Address box 16, Tribune office. e

WANTED—Girl for housework. Call 6 P. M., 477 Twenty-fourth st. e

SITUATIONS WANTED—MALE

JAPANESE wants housework or gardens taken care of by hour or day. Frank Toki, 604 East Twelfth street. g

JAPANESE or Chinese help with reference furnished at agency, 1018 Washington st., room 13; telephone green 493. g

MALE HELP WANTED

WANTED—Coachman; one who understands thoroughly the care of horses and is a good driver; also take care of garden. Apply 1373 Grove st. at once. d

WANTED—Competent retail grocery salesman; good position to right party. Address box H, this office. d

MEN AND WOMEN to appoint agents, local and traveling; salary to begin $50 month, expenses; rapid advancement; permanent position. Butler & Alger, New Haven, Conn. d

ARCHITECTS

THOMAS DEAN NEWSOM, architect, Blake & Moffitt building, 906 Broadway, Oakland; rooms 34 and 35; take elevator; residence, 1374 Fifth Ave.; printed blank specifications for sale.

CONTRACTORS AND BUILDERS

C. E. CLAUSEN—Plain and ornamental plastering; brick work; telephone red 1410. 2124 Chestnut st., bet. Thirty-second and Thirty-fourth sts. Box 45, Builders' Exchange, Oakland, Cal.

COTTON BROS. & CO., bridge builders and general contractors, engineers and builders of all kinds of bridge work; pile driving and wharf building. 478½ Tenth St., Oakland; telephone 513.

PLUMBERS AND GAS-FITTERS.

W. H. PENNIE—Plumbing, gasfitting and tinning; estimates on all kinds of work. 1921 Alcatraz ave., Lorin, Cal. Telephone 1505 red.

REAL ESTATE

AT AUCTION.
AT AUCTION.
AT AUCTION.
AT AUCTION.

SATURDAY, JUNE, 2d, 2 P. M.,
At Salesroom.

LAYMANCE REAL ESTATE CO.,
460-462 Eighth Street, Oakland.

Executor's Sale—

The following, subject to confirmation of court:

No. 1—Starr Estate—

S. E. cor. Fifth ave. and East Tenth st.; elegant (Starr) residence; 15 rooms, furnace, stable; lot 125x140 or 200x110; location choicest in East Oakland.

No. 2—Fine Residence Lots—

Adjoining above, N. E. cor. Fifth ave. and East Ninth st.; Clinton station; opposite elegant mansion of W. S. Goodfellow; in four subdivisions, 37½ and 50x140 each.

No. 3—Executor's Sale—

Waters estate, S. W. cor. Tenth and Webster sts.; 50x75; business lot for stores or flats; two blocks of First National Bank (Tenth and Broadway); lot is outside of new fire limits.

Magnificent cottage home—1519 West st.; Market or Narrow Gauge stations; 8 rooms, modern; curly redwood finished; mantels, gas, etc.; 35x100; only $500 cash; balance 8 per cent; rents $25 per month.

East Oakland Business Block—768 and 768½ East Twelfth st., bet. Fifteenth and Sixteenth aves.; two story brick building; store and upper flat; lot 25x140 to alley; terms cash.

Income flats—S. E. cor. Sixth and Castro sts.; Market station; modern building; each 5 rooms, bath, gas, mantel; brick foundation; lot 37½x75; fine location for store; only $400 cash; balance five yearly payments; rents $27.50 month.

Easy term residence—677 Sixth st., near Castro, adjoining above; two story 9 rooms and bath; brick foundation; lot 37½x75; near Market station; only $300 cash; balance five yearly payments.

Administrator's sale, subject to confirmation by court—802 Franklin st., bet. Fifth and Sixth; cottage of 5 rooms, lot 25x75; only two blocks of Seventh and Broadway; rent $12.

Elegant 9 room residence—464 Merrimac st., or Twenty-eighth st., near Telegraph ave.; on beautiful McClure Heights; modern in every respect; lot 62 x110; bank mortgage $4,000 can remain; must be sold.

Fine building lot—West side Adeline, st., 125 feet north of Eighth st.; 50x128.2; choice location; Adeline station.

San Pablo avenue lots—N. W. cor. San Pablo and Benton ave., Golden Gate station; 3 lots, 46x100 each; location for stores; new electric line and Santa Fe R. R. will treble value; quarter cash.

Beautiful Berkeley cottage (city limits)—South side Benton or Sixtieth st., 200 feet west of Grove st.; car line; two blocks Lorin station; 8 rooms, porcelain bath, mantels, finished basement; cost S. F. merchant $4,000; lot 50x135; new flat loan $2,000, balance cash; a snap.

Home near Telegraph ave. and Thirty-eighth st.—East side Ruby st., 200 feet north Moss ave. or Thirty-eighth st.; modern bay window, 7 rooms, bath, cement basement, extra fine barn; lot 50x 100; choicest shrubberies; new flat mortgage $1,500; balance cash.

Residence, Thirty-third st.—683 Thirty-third st., near Grove st.; modern two story residence, 8 rooms, bath; lot 36x100; terms $500 cash.

Remember Date, SATURDAY, JUNE 2d, 2 P. M.

Write for maps.
Call and be shown properties.

LAYMANCE REAL ESTATE CO.,
Office and Salesrooms, 460 and 462 Eighth Street, Oakland.

AT AUCTION.
AT AUCTION.
AT AUCTION.
AT AUCTION.

FITCHBURG.

Three Hundred Lots for Sale from $3 to $5 Per Front Foot.

Easterners, attention. Dont delay. But one California, one Alameda county and but one Fitchburg.

The S. P. R. line on the south, Haywards electric line on the north. Four and one-half miles east of Oakland. Soil first-class for fruits, vegetables or any desired crop. Best of water 20 feet, or artesian at 70, or from two lines along the San Leandro road. Three blocks from cars. Streets graded and graveled. Many shade trees, affording a break-wind in winter. No fogs. Healthful location for a home. Only $3 to $5 per front foot. A fine school. Church.

Apply to owner and save commission. Send on your money and get your deed before all are sold.

C. M. RUNKLE.
Room 23, Arlington Hotel, Ninth Street, Between Broadway and Washington. u

FINE LOCATION for a chicken ranch, near Oakland; small payment down balance installments; must be sold immediately. Address Ranch, Tribune office. 11

A. J. SNYDER & CO.,
467 NINTH STREET. Oakland, Cal.

Castro near 18th, 35x100, 2 story house, 8 rooms, stable, etc., at your price.

East Linden near 18th, 40x100, cottage 7 rooms and bath, very fine and cheap, $3,000.

West line Grove near 12th, 38x100, hardwood finish cottage 7 rooms and bath, $4,500.

South line 18th st. near Grove, 32x100, 2 story 10 room house, only $4,000.

2 story brick bet. Broadway and Washington, north of 8th, $14,500.

West Chestnut near cor. 36th and San Pablo, 100x132, $17.50 per ft.

South 14th near Chestnut, 45x100, only $38 per ft.

Corner Myrtle and 10th, 75x125, choice.

West line Filbert near 12th, 45x125.

S. E. cor. 21st ave. and E. 21st st., 50x140, only $500, facing on the widest street in Oakland.

North line Ethol ave. near Lake, all street work done, 90x140, $20 per ft.

East line Bowditch near Channing way, 50 x125, $40 per ft.

College near Channing way, 50x200, only $50 per ft.

Cor. McGee and Virginia, 160x135, $5 per ft.

West line Oak st. near 12th st., 49x100, the finest location and view.

South line 14th near Madison, 50x100, choice location and very cheap.

South line 18th near Grove, 40 or 80x107, for just one-half price paid for land adjoining.

North line 16th near West, $50 per ft.

East line Alice bet. 14th and Durant, location of the finest homes.

North line 32d near West, $16 per ft.

South line 32d near Grove, $20 per ft.

North line 32d east of Grove, $29 per ft.

North 34th near Market, $15 per ft.

Corner Orchard and Summit, 85x100, Blackstone Hill of Oakland.

San Pablo ave. near 19th, $150 per ft.

East line Vernon facing Santa Clara ave., 40x130, the cheapest in tract.

North line 9th near Grove, 50x100, only $70 per ft.

Corner on Grove near 36th, $12.50 per ft.

Caledonia ave. bet. Telegraph and Grove, 30x148, $1,000.

Cor. West and Apgar, 35x114, $750.

Cor. Chestnut and 10th, 37½x100, cheap.

North line 10th near Linden, 30x100.

West Adeline near 8th, $40 per ft.

East Linden near 16th, 30x125.

A. J. SNYDER & CO.,
467 NINTH STREET. Oakland, Cal.

WANTED—MISCELLANEOUS.

$300 FIRST MORTGAGE, O. K.; trade for good horse and surrey; $100 cash difference. P. O. box 420, Oakland. j

BABY OR CHILD to board; mother's care; sunny surroundings; at 1007 Campbell st.; references. j

WANTED—Close buyers for first class household goods, beds, stoves, cots, matting, etc. Cor. Eleventh and Franklin sts. H. Schellhaas. Our prices greatly reduced balance of this month. See our camp goods. j

WANTED—To purchase gents' Cleveland wheel. Address box 20, Tribune. j

WANTED—Old gold for manufacturing, O. Nolte, jeweler, 248 O'Farrell st., bet. Powell and Mason, San Francisco. j

FURNITURE WANTED—We will give you more cash for your furniture or any kind of merchandise than you can get from any dealer or private party. J. A. Munro & Co., Auctioneers, 1517-19 Park st., Alameda; tel. 423 red. j

FURNITURE WANTED—If you want the most money for your furniture, merchandise, etc., send for the Oakland Auction Company, 465 Twelfth st., near Broadway, telephone blue 871. j

REAL ESTATE.

FOR SALE.

First class business property in Alameda; good income; well improved; centrally located; fronting on three streets, all sewered; macadamized and sidewalks in good condition; terms reasonable; free from incumbrance. Address owner, B. Barondo, Alameda Postoffice. 11

SEVENTY-FIVE ACRES of the best land in California; must be sold inside of one week. Enquire 466 Eighth st. u

SOME OF THE BEST Farming Land in the State for sale at a sacrifice. 466 Eighth st. u

$1,450—TWO STORY HOUSE, seven rooms and bath; lot 25x90; Sixth st., near Castro.

$3,000—Two cottages, five rooms and bath in each; lot 50x100; Market st. near Seventh.

$875—Lot 35x100; Adeline st. W. P. Ryan, 960 Seventh st. u

SAMUEL & KNOWLES,
REAL ESTATE BROKERS,
Rooms 39 and 40,
Chronicle Bldg., San Francisco, Cal.

On account of failing health of the owner we are authorized to sell at a sacrifice, or exchange for property requiring less care, one of the best orchard properties in the State. It comprises 160 acres fine soil; the trees are in full bearing and a heavy crop is now assured. There are 5,000 French prune, 2,000 almond, 3,000 peach, 1,000 olive and 1,000 pear trees besides a few acres raisin vines and alfalfa. The place is fully equipped with stock, implements of all kinds, has plenty buildings, including packing house, and is an income proposition from the beginning.

For further particulars write to or call on

SAMUEL & KNOWLES, Agents,
39-40 Chronicle Building, San Francisco.

NOTARIES PUBLIC

GEORGE W. AUSTIN, Notary Public, 1008 Broadway near Tenth st.; telephone red 666.

BELGIAN HARES.

DO YOU WANT BELGIAN HARES?

If so, would it not pay you to buy hares that have been passed upon by a disinterested judge?

Mrs. A. M. Bush, who is undoubtedly the best scorer to be had, has scored all our hares that are worth $25 and up; so by buying of us you get a score card signed by her with your hare.

Many persons have paid dealers large prices for hares, and upon having them scored by Mrs. Bush have found they were not up to what they were represented to them. "A word to the wise," etc.

CALIFORNIA
BELGIAN HARE ASSOCIATION.
GEO. A. YOUNG, Manager.
Alameda, Cal. bh

A FEW BELGIAN HARES just in; the best of stock and a bargain. 466 Eighth street. bh

SAN PABLO AVE. RABBITRY—
615 San Pablo ave.

Just arrived, 100 fine pedigreed Belgians from our own rabbitries in Los Angeles; will sell for a few days at $2.50 to $5 pair. Open nights and Sundays.

TOM P. DUTTON.

VISIT the Fourth Avenue Rabbitry; a stock of 500 fancy Belgians to choose from; Britain, Yukon and Banbury strains. For service, "Earl Britain." Address 214 Fourth ave., Richmond, San Francisco. bh

"LORD DONCASTER." FEE $15.00.
"LORD DONCASTER." FEE $15.00.
"LORD DONCASTER." FEE $15.00.

On May 18th we received direct from England an animal known as "LORD DONCASTER." His sire was Palace Cup Buck of 1898, and dam was winner of Doncaster Silver Cup of 1898. He won a prize every time he was shown in England.

He has magnificent shape and without doubt excels every animal in America in the dark richness of his color. For a very limited time his fee in stud will be $15. You cannot get a like service from any buck that will compare with him for less than $50. If your does lack color, you should certainly not fail to breed them to him.

CALIFORNIA BELGIAN HARE ASSOCIATION, Alameda, Cal. bh

FOUND—A place suitable for a general merchandise store, with three living rooms, a large yard, sheds and adjoining buildings; just the place for raising, exhibiting and selling Belgian hares without interference with the mercantile branch of the business; rent, including city water, only $22 per month. Address box 7, this office. bh

STAR RABBITRY—1217 Harrison st., Oakland, Cal. Rochdale Boy, fee $5, and other good bucks on service. Pedigreed Belgian hares of all ages. Prices according to quality. Visitors welcome.

HIGH CLASS pedigreed Belgian hares only, headed by such strains as Klondyke Nugget (British King Jr. heavyweights), Yukons, Somersets and British Sovereign, British King Jr., Sir Styles Jr., Denver Joe Jr. and Bush Boy, at stud. Highland Park Rabbitry, 674 East Twenty-sixth st. bh

PALACE RABBITRY—Pedigree Belgian Hares. 2 months old, $5 per pair and upwards; visitors welcome. Address 1134 E 12th st.; phone Brook 553. bh

BELGIAN HARE HUTCHES made to order at short notice by Smith, Woodward & Co., carpenters and jobbers, 221 San Pablo ave.; repair work a specialty. Telephone white 780. bh

DENTISTS' DIRECTORY

SUFFERERS from neuralgia and toothache and those who are neglecting their teeth for fear of the dental chair are invited to consult Dr. S. C. Horner, 1014 Broadway, Oakland; work guaranteed to be first-class, painless and moderate in price.

DR. GEO. W. LEEK, 22 O'Farrell, extracts or fills teeth painlessly by his metal or flexible plates $3; bridges $4; received eight first prizes; no students; lady attendant; guaranteé twelve years.

J. M. DUNN, D. D. S.—Dental parlors, 1103½ Broadway, rooms 14-16, Union National Bank Building, Oakland, Cal.

A FULL SET OF TEETH $5; painless extracting; see our combination plate; thin as paper; warranted 10 years; teeth without plates; crown and bridge work our specialty; teeth implanted or transplanted; fillings 50c; crowns $3.50; all work painless and warranted. Chicago Dental Parlors, 24 Sixth st., S. F.

MONEY TO LOAN

FROM $100 upward. Du Ray Smith, Searcher of Records and N. P., 459 9th.

MONEY TO LOAN.
$ $ $ $ $ $ $ $ $ $ $ $ $

Bargains in real estate; houses rented. D. F. McDonald & Co., 972 Broadway. z

LOANS on furniture, pianos, in Oakland, Alameda, Berkeley; no removal, publicity or delay. 906 Broadway, rooms 36-37.

ANY amount from $100 to $10,000, first mortgage. Koenig & Kroll, 1006 Broadway. z

$1,000 TO LOAN on furniture, pianos, diamonds, live stock, merchandise, real estate, etc. A. W. Berry 457 Ninth st. z

LOANS on real estate and on furniture or pianos, with or without removal, in Oakland, Alameda or Berkeley; any amount; lowest rates; all business confidential. Call or write to Becker & Co., 26 Montgomery st., San Francisco. z

LOANS to salaried people; no security except name. New Era Loan Co., room 25, 1003½ Broadway, Oakland. z

ATTORNEYS

A. L. BLACK, Attorney-at-Law, rooms 26 and 27, 957 Broadway; phone Brush 81.

GEO. EDGAR JACKSON, Attorney-at-Law, 922 Broadway, Oakland.

CHAPMAN & CLIFT, Attorneys-at-Law, 906 Broadway, Oakland; telephone 836.

FREDERICK E. WHITNEY, Attorney-at-Law, removed to 921 Broadway, rooms 17 and 18; phone red 3660.

B. H. GRIFFINS, Attorney-at-Law, 921 Broadway, Oakland.

C. H. TEBBS, Attorney-at-Law, 1003½ Broadway, rooms 26-27.

HAROLD L. MARTIN, Attorney-at-Law, rooms 15 and 16, 921 Broadway.

FRANK LITTLE, Attorney-at-Law, room 64, third floor, Blake & Moffitt building, 906 Broadway, Oakland.

BROOKS & HARGIS, Attorneys-at-Law, Parrott building, San Francisco. Telephone Jessie 601.

A. A. MOORE, Attorney-at-Law, rooms 51 and 52, 418 California st., San Francisco, Cal.; telephone red 2621.

J. F. STREET, Attorney-at-Law and Notary Public, 855 Broadway, rooms 16 and 17; telephone red 3381.

PHIL M. WALSH, Attorney-at-Law, City Justices' Court building, southeast corner Broadway and Eighth sts.

GEORGE W. LANGAN, Attorney and Counsellor-at-Law, Livermore, California; practice in all courts.

ROBINSON & MILLER, Attorneys-at-Law, rooms 8, 9 and 10, 906 Broadway, Blake & Moffitt block; tel. Lake 581.

BEN F. WOOLNER, Attorney and Counsellor-at-Law and Notary Public, 1003½ Broadway, rooms 7 and 8.

CLINTON G. DODGE, rooms 15 and 16, 906 Broadway.

GOODCELL & MENDENHALL, Attorneys-at-Law, Dingee block, northwest corner Eighth and Broadway.

FOX & GRAY, Attorneys-at-Law, Pacific Mutual building, entrance 6, fourth floor, San Francisco.

GEORGE E. DE GOLIA, 967 Broadway, northeast corner of Ninth st., Oakland, room 2, telephone No. 38.

JOHNSON & SHAW, Law Office, 909 Broadway, rooms 49, 50 and 51.

MELVIN C. CHAPMAN, Attorney-at-Law, has removed to 905 Broadway, Oakland, Cal.

SNOOK & CHURCH, Attorneys-at-Law, 922 Broadway, over Union Savings Bank.

NYE & KINSELL, Attorneys-at-Law, 861 Broadway.

HARRY W. PULCIFER, Attorney-at-Law, 957 Broadway, rooms 22, 23.

R. M. FITZGERALD, Attorney-at-Law, 854½ Broadway, rooms 1 and 2, Oakland.

SAMUEL BELL McKEE, Attorney-at-Law, 957 Broadway, Oakland, Cal.

PALMISTRY.

MRS. IRENE SMITH, Oakland's Scientific Palmist; readings daily; perfect satisfaction guaranteed; office 568 Fifteenth st., Oakland; hours from 10 A. M. to 5 P. M.; meeting in Gier's Hall every Sunday evening.

PALMISTRY—Language of the hand. See Cheiro's famous pupil, Mrs. Noble. Readings, lessons and public lectures, absolutely correct medical diagnosis with every reading. 1376 Webster st., Oakland.

NEERGAARD Pres. of St. German College of Palmistry, reads 1 to 8 p. m. 616 Geary st., near Jones, San Francisco.

MEDICAL

DRS. GOODWIN, the well known ladies' physician, formerly of 401 Van Ness, returned from Europe with advanced knowledge; treatment $5; 15 years' successful practice in S. F.; maternity home; low fees. 1007½ Market st., S. F.

DR. G. W. O'DONNELL, world renowned private specialist; all cases of female irregularities relieved at once by treatment superior to all others; no instruments; have treated thousands of cases successfully; treatment can be used successfully at home; guaranteed; consultation free and confidential. Call or write 1023½ Market st., San Francisco.

MRS. DR. ALLEN, ladies' physician, 1035 Market st., S. F.; hours 10 A. M. to 5 P. M.; guaranteed treatment, $5.

FOR SALE MISCELLANEOUS.

FOR SALE, or exchange for surrey; good sound horse, very gentle, suitable for any kind of work. 1401 Fifth ave., corner Eighteenth st. s

FOR SALE—One bay mare, 4 years old; record 3 minutes. 229 Haven st. x

NO. 1 HORSE AND BUGGY for sale at 466 Eighth street. x

FINE thoroughbred Gordon setters for sale cheap. Enquire at Testo's, 1055 Broadway, Oakland. x

FOR SALE—Gentleman's 6-year-old road horse; also gentle driving horse, suitable for lady. Hillman, 412 Third st., Oakland. x

FOR SALE—Second hand tent 12x14, hardwood pegs and poles all complete, price $7; also a folding camp bed, including mattress, price $3. Call at 1000 Seventh st., after 8 P. M. Entrance on Filbert street. x

FOR SALE—One set carpenter's tools, one lathe. Address box 50, Tribune. x

FOR SALE—Family mare, 8 years old, sound and gentle. Call 454 Thirteenth or at stable Eighth and Harrison. x

TENTS—Salinger's, Eleventh and Washington sts., Oakland; 200 second hand tents; all in good condition; suitable for Cape Nome parties or camping. x

NO. 6 COOK STOVE; good condition. Third house west side S. P. R. R., Merrill ave., Fruitvale. x

FOR SALE—A good work team and harness; team weighs 2,600 lbs; fine harness. Inquire Nevada Stables, 302 Eighth st. x

BELGIAN HARE Pedigree Blanks for sale at Tribune office.

COOL and refreshing ice cream freezers marked in plain figures; prices all right. Goods delivered day or night by H. Schellhaas, cor. Eleventh and Franklin sts. Headquarters for solid oak bedroom suits. x

EGGS FOR SETTING—Imported Black Minorcas, best in city; also others; 50c to $1 per setting. 5201 Shattuck ave., cor. Fifty-second, Oakland. x

FOR SALE—Wagon suitable for express or delivery. H. Schellhaas, Eleventh and Franklin streets.

FOR SALE—Dog 5 months old; setter and good watchdog; prettily marked; $3. 769 Twenty-first st., in forenoons. x

LOST AND FOUND

LOST—Small alligator hand satchel and contents on road around Lake Chabot, Sunday, May 26th; liberal reward. Address 509½ Hyde st., San Francisco. r

LOST—Sunday morning, black female dash-hound. Return 963 Clay; reward. r

LOST—Thursday, gold watch and long chain, while bicycle riding about Oakland. Return to 1241 Broadway and receive reward.

LOST—May 16th, a bunch of keys. Return to Keller's Floral Store and receive reward. 902 Broadway, Oakland. r

LOST—Wednesday evening, fox terrier dog; right side of face black and brown and black spot on ear. Return to 918 Poplar st.; reward. r

BELGIAN HARE Pedigree Blanks for sale at Tribune office.

LOST—A pug puppy, Tuesday, May 8th, between Nineteenth and Twentieth sts., Telegraph ave. Finder please return to 314 Telegraph ave. and receive reward. r

LOST—Ladies' gold ring with an unfinished turquoise setting; ring broken near stone. Return to this office; reward. r

LOST—Three silver military medals between 467 Eighth street and Broadway. Please return to Jno. White, 469 Eighth, and receive reward. r

BELGIAN HARE Pedigree Blanks for sale at Tribune office.

PRODUCE MARKET.

SPOT WHEAT—Shipping, 90@91¼c; milling, 93¾@96¼c.

BARLEY—Feed, 68¾@71¼ for No. 1 and 65@67½c for off grades; brewing and shipping grades, 75@80c; Chevalier, nominal.

OATS—White, $1.10@1.30; red, $1@1.20; gray, $1.07½@1.15; black, $1@1.07½.

CORN—Eastern large yellow, $1.12½ @1.15 per ctl; Eastern white, 97½c@$1 per ctl.

RYE—95@97½c per ctl.

BUCKWHEAT—Nominal.

FLOUR—California family extras, $3.50@3.75, usual terms; bakers' extras, $3.40@3.50; Oregon and Washington, $2.25@3 per barrel.

BRAN—$12.50@13.50 per ton.

MIDDLINGS—$17@20 per ton.

FEEDSTUFFS—Rolled barley, $15@17 per ton; oilcake meal at the mill, $26@27; jobbing, $27.50@28; cocoanut cake, $20@21; cornmeal, $25; cracked corn, $25.50; mixed feed, $15.50; cottonseed meal, nominal.

HAY—Wheat, $7@9 for common to good; $9.50@$10 for choice; wheat and oat, $7@9; oat, $6@8; barley, $5@7; alfalfa, $5@7.50 per ton.

NEW HAY—$4.50@5.50 per ton.

STRAW—25@37½c per bale.

BEANS—Bayos, $3@3.20; small white, $3.25@3.45; large white, $3.10@$3.20; pink, $2.50@2.50; red, $3.25@3.50; blackeye, $3.50@4; butters, nominal; lima, $5.25@5.30; pea, $3.40@3.50; red kidneys, $4@4.50.

SEEDS—Brown mustard, nominal; yellow mustard, 4c; flax, $1.90@2.20; canary, 3½c per lb for California and 4c for Eastern; alfalfa, nominal; rape, 2½@3c; hemp, 4@4½c; timothy, 4@4½c.

DRIED PEAS—Niles, $1.90@2.25; green, $1.90@2.25 per ctl.

POTATOES—Burbanks, 25@60c per sack; Oregon burbanks, 60@75c; new potatoes, 50@75c in sacks and 50c@$1.25 in boxes.

ONIONS—New red, 75@85c per ctl; Australian, $2@2.50 per ctl.

VEGETABLES—Rhubarb, 50@90c for box; asparagus, 50c@$1 per box for No. 2 and $1.25@1.50 for No. 1 and $1.75 for fancy large; green peas, 50@85c per sack; for common and $1.25 for garden; string beans, 2@5c; wax beans, 4@5c; horse beans, 50@75c per sack; cabbage, 40@50c; tomatoes, 75c@$1.25; egg plant from Los Angeles, $1@6 per lb; dried okra, 32½c per lb; garlic, 5@10c; green peppers from Los Angeles, 5@8c; dried peppers, 5@10c; carrots, 25@35c per sack; Vacaville summer squash, 50@75c per box; cucumbers, 25@75c per dozen for hothouse and $1.25 @1.50 per box for Marysville; new garlic, 3½@4c per lb.

POULTRY—Live turkeys, 11@12c for gobblers and 12@13c for hens; geese per pair, $1.25@1.50; goslings, $1.25@1.50; ducks, $4.50@5 for old and $5@6 for young; hens, $4@4.50; young roosters, $5@6; old roosters, $3.50@4; fryers, $4@4.50; broilers, $3@3.50 for large and $1.75@2.50 for small; pigeons, $1.75@2 per dozen for old and $1.75@2 for squabs.

GAME—Nominal.

BUTTER—Creamery—Fancy creamery, 17½@18c; seconds, 16@16½c.

Dairy—Fancy, 16@16½c; good to choice, 14@15½c; common, 13½c.

CHEESE—New, 7½@8½c; Young America, 9@9½c; Eastern, 16@17c; Western, 15 @16c per lb.

EGGS—Quoted at 13@14c for store and 14@16c per dozen for ranch.

APPLES—75c@$3 per box; green apples, 50@75c per box.

STRAWBERRIES—$4@5 per chest for large and $7@10 for small berries.

CHERRIES—25@40c per box for red and white and 40@60c for black.

GOOSEBERRIES—40@50c per drawer for common and —— per lb for English.

RASPBERRIES—$6@10 per chest.

BLACKBERRIES—Logan berries, $6@10 per chest.

CURRANTS—$2.50@4 per chest.

APRICOTS—25@65c per box.

BEEF—5@6½c per lb for fair to choice.

VEAL—Large, 6@7c; small, 8@9c per lb.

MUTTON—Wethers, 6½@7c; ewes, 5@6½c per lb.

LAMB—Spring, 8c per lb.

PORK—Live hogs, 5¾@5⅞c for small and medium and 5½@5⅝ for large; stock hogs and feeders, 5¼@5½c; dressed hogs, 7@8½c.

SHIPPING.

STEAMERS TO ARRIVE.

Universe, Oyster Harbor	May 30
Titania, Nanaimo	May 30
State of California, Oregon ports	May 30
Luxor, Hamburg	May 30
Santa Rosa, San Diego	May 31
Crescent City, Crescent City	May 31
Progreso, Tacoma	May 31
Matteawan, Tacoma	May 31
Pomona, Hamburg	May 31
Mariposa, Sydney	June 1
Walla Walla, Vic and Puget Sd	June 1
Coos Bay, Newport	June 1
Point Arena, Mendocino	June 1
Del Norte, Oregon ports	June 1
City of Sydney, Panama	June 1
Columbia, Portland	June 4

STEAMERS TO DEPART.

Ig. Mariscal, Mexico	May 30
Australia, Honolulu	May 30
Humboldt, Cape Nome	May 30
Bonita, Newport	May 31
City Puebla, Vic and Puget Sd	May 31
Newburg, Grays Harbor	May 31
State of California, Portland	June 2
Santa Rosa, San Diego	June 2
Del Norte, Oregon ports	June 3

Mineral water drinkers all agree that Jackson's Napa Soda, from Napa county, is the best on the market. All bars and hotels.

All music sold at 10 cents a copy at Girard's.

FINE BEDDING—We offer for a few days wire and top mattresses, cots and couches at prices that will move our goods. H. Schellhaas, cor. Eleventh and Franklin sts.

Cape Nome long rubber boots at $4.50 and $5.50. Short boots $3 and $2.25. Knee boots $3.50 per pair, at Louis Jurgens, 873 Broadway, Oakland.

Storage taken, rates reasonable. American Express and Storage Co., 431 Twelfth street, phone green 321.

NOTICE TO CREDITORS.

Estate of H. H. Pitcher, deceased.

Notice is hereby given by the undersigned, executrix of the estate of H. H. Pitcher, deceased, to the creditors of and all persons having claims against the said deceased, to exhibit them with the necessary vouchers, within ten (10) months after the first publication of this notice, to the said executrix, at the office of her attorney, T. C. Coogan, room 34, fifth floor, Mills building, San Francisco, which said office the undersigned selects as her place of business in all matters connected with said estate of H. H. Pitcher, deceased.

ANNIE G. PITCHER,
Executrix of the estate of H. H. Pitcher, deceased.

Dated, Oakland, May 29, 1900.

T. C. COOGAN, Attorney for Executrix.

EDUCATIONAL AND MUSICAL

PRIVATE INSTRUCTION in any subject taught in High School, Academy or College by an experienced professional instructor; arrangement by appointment; satisfaction guaranteed; terms reasonable. Call or address J. H. D., Bachelor of Pedagogy, 1219 Broadway, Oakland. p

J. F. PALMER, teacher of mandolin, guitar and banjo; director of Palmer's Mandolin Orchestra; Juvenile Mandolin and Guitar Club and Ladies' Banjo Quintet. If interested in these instruments you are invited to club rehearsal Saturday evenings. Macdonough Bldg., rooms 1 and 2, Oakland. y

S. C. BALDWIN—Banjo, mandolin, guitar teacher; instruments free to pupils to take home; latest music transposed to above instruments. 630 Fourteenth, cor. Grove; phone black 2501.

HEALD'S Business College—Electrical, mining and civil engineering, both theoretical and practical, bookeeping, shorthand, penmanship, chemistry, assaying, and everything pertaining to business. 24 Post St., S. F. Catalogue free. y

CHIROPODIST

DR. H. SCHWARZ, Surgeon, Chiropodist; cures corns, bunions, chilblains, eczema, ingrown and club-nails; no pain; immediate relief. 1065 Washington.

SEWING MACHINES

SEWING MACHINES—Fifty second-hand machines from $2.50 up. E. L. Sargeant, 464 12th., bet. Wash. and Broadway.

PIANOS TO RENT.

$2.50—A FINE TONED PIANO for rent. J. W. Hartzell, or Alden Co., 1113 Broadway. a

STATISTICS OF MANILA'S TRADE.

WASHINGTON, May 29.—The division of customs and insular affairs of the War Department states that the total import of merchandise, gold and silver into the port of Manila from August 13, 1898, on the date of American occupation up to and including December 31, 1899, was $5,901 453. Included in the total amount of imports for the period mentioned were $375,000 of silver coin from England and $375,000 of silver coin from Hongkong. The total amount of import duty collected was $777,904.

The imports by countries were: United States, $567,266 worth; Spain $1,140,881; England 1,204,530; Germany, $599,309; Hongkong, $2,078,291; France, $115,652; Australia, $58,853; Austro-Hungary, $21,324; Belgium $4,538; French China, $5,281; Denmark, $1,360; British East Indies, $28,374; Japan, $47,244; The Netherlands, $6,995; Switzerland, $18 615.

NO RESISTANCE TO BATES' TROOPS.

WASHINGTON, May 29.—The War Department has made public the report of General J. C. Bates, U. S. V., upon an expedition led by him into northern Mindanao during the latter part of March. The report in brief says:

"Starting out from Manila, March 20th, General Bates and his staff, on the U. S. S. Manila, met a transport fleet near the entrance to the Gulf of Albay, with the Fortieth Infantry aboard, and the expedition then proceeded to and occupied successively the towns of Surigao, Cagayan, Iligan, Misamis and Dapitanon on the north, Baganga on the east and Zamboanga, Cottabato, Pollok, Harang, Davao and Mati on the south coast of Mindanao without firing a single shot. No resistance of any kind was encountered. Some of the towns were garrisoned, and in others the local police force was deemed capable of preserving order.

WANT PRUSSIA'S ORDER REVOKED.

WASHINGTON, May 29.—After members of the House Committee on Commerce had conferred with the Secretary of State the committee today voted to favorably report the following resolution.

"Resolved, That the Secretary of State be and he is hereby authorized to take all steps which may be necessary and proper to obtain from the government of the Kingdom of Prussia a revocation of the order of August 14, 1895, by which the privilege of transacting business in that kingdom was withdrawn from the Mutual Life insurance Company of New York."

The committee also reported the Senate bill amending the quarantine laws by providing for the fixing of limits of quarantine anchorages, etc.

RUSH TO PARIS NOW FAIRLY ON.

WASHINGTON, May 29.—The State Department has issued over 3,000 passports to European travelers for the twenty-eight days of May, a gain of over 50 per cent above the normal passport issues for May. The figures for April were 3,064, a gain of over 100 per cent over the normal business.

Most of the travelers are going to Paris, yet it is said at the State Department that there has been an unusually large number of applications for passports from American merchants and commercial travelers bound abroad on business.

A CONSUMPTIVE CUTS HIS THROAT.

SAN DIEGO, Cal., May 29.—Charles H. Cheesman, aged 39, a prominent business man of Spring Valley, in this county, committed suicide at his home at 735 Twelfth street, this city, while in bed at 2 o'clock this morning, by cutting his throat with a small pocket knife. He had been ill with consumption for several years past, and was evidently despondent at his failing health. He called to his wife at the time that he cut his throat: "Agnes, I've cut my throat and am dying." He lived an hour.

MEETING OF RED CROSS.

The Oakland Red Cross Society held its annual meeting this afternoon in the parlors of the First Congregational Church. Mrs. G. T. Abbott, president of the society, presided; Mrs. Ada Van Pelt was secretary. The reports of the officers showed the society to be in a flourishing condition.

The officers elected were: President, Mrs. G. T. Abbott; first vice-president, Mrs. Henry Wetherbee; second vice-president, Mrs. John Bakewell.

THE DISABLED LINER.

NEW YORK, May 29.—The American line steamship New York, which lost her port propeller and part of her shaft on her voyage to this port from Southampton, will be sent to Newport News for repairs. A new shaft and other machinery has been cabled for, and will come over on the first vessel. The New York will probably sail on her next trip July 11th. The passengers booked to sail on this vessel have been transferred to the Kensington, which sails at noon tomorrow.

FIGHT FOR PURE BUTTER IS WON.

WASHINGTON, May 29.—After an exciting contest lasting many months the advocates of the Grout bill, placing an almost prohibitive tax on oleomargarine and like imitation butters, succeeded today in having that measure favorably reported from the House Committee on Agriculture. The vote was 10 to 7 in favor of the bill.

NEW SCHOONER IS LAUNCHED.

This afternoon the four-masted schooner William Olsen, 175 tons burden, was successfully launched in the Hay & Wright shipyards, Alameda Point.

MRS. GLADSTONE IS PARALYZED.

LONDON, May 29. — It was said this morning that Mrs. Gladstone is gradually growing weaker. Her right side is paralyzed.

Ex-Senator Hill's Will.

DENVER, May 29.—The will of the late Nathaniel P. Hill, former United States Senator from Colorado, was filed for probate today. His great estate is bequeathed to his widow and three children and is to be divided among them equally. It is believed the share of each will amount to more than $1,000,000.

Crushed Finger

Roy J. Duckworth, an employe at the Oakland Iron Works, had his finger crushed this afternoon by a falling derrick. The injury was dressed at the Receiving Hospital.

Goelet Badly Hurt.

BOSTON, May 29.—Robert Goelet of New York who was badly injured by being thrown by his horse in the National Hunt Club steeplechase at the country club yesterday, was still unconscious at the hospital today.

EX-CONFEDERATES AT A BANQUET.

WASHINGTON, May 29.—Members of Congress, Senators and Representatives who took part in the Civil War on the side of the Confederacy gathered at a banquet at the Metropolitan Hotel. The occasion was impressive and unique. Honorable James D. Richardson of Tennessee, who acted as toastmaster, was introduced in a fitting speech by Captain Joseph F. Lamb of Virginia. General Joseph Wheeler was one of the guests and speakers.

At one end of the table hung a large oil painting of General Robert E. Lee, to whom, in response to the toast of his State, Senator Daniel paid an elegant tribute. The speeches were full of a spirit of affection for the South and of loyalty to the Union.

SUED FOR HEAVY DAMAGES.

Mrs. Mary Hilburn today sued Joseph and Mrs. Joseph Maristany for $10,000 damages because the latter accused her of petty larceny.

Revised Beer Taxation.

WASHINGTON, May 29.—The Senate Committee on Finance authorized a favorable report on the bill amending the law concerning the taxation on beer so as to eliminate packages of less than a quarter of a barrel.

OFFICIAL RECORDS.

MONDAY, May 28, 1900.

DEEDS.

May 7,00—Chas F and Margt E Cole to Jas Y Eccleston, SW Adeline and W-10th sts S 50 x W 100 blk 547, Okd, $2,000.

May 28, 00—Jas Y Eccleston to Robt H Moore, same, Okd, $2,000.

May 18, 00—A J and Sophie M Snyder to Abraham Lippmann, S 18th st 130 W Grove st W 32 x S 100 blk 281, Okd, subj to mtge, $10.

May 17, 00—Abraham and Hannah Lippmann to A J Snyder, E San Pablo av 43 N Delger st N 66-8 x E 100, Okd, $10.

May 25, 00—Owen F and Ellen Rooney to Hanna C Karlson, N 10th st 35 E Filbert st E 30 x N 100 being lot 2 blk 567, Okd, $10.

May 3, 00—A and Dollie Mecartney to John O Reis, lots 17 and 32 in Sec 19, lots 18 to 22, 26 to 32 in Sec 20, lot 25 in Sec 21, lots 10 to 13, 17 to 24 in Sec 99, all being in Tp 2 S R 3 W, Bklyn Tp, $50.

May 7, 00—John O and Belle E Reis to A L and E B Stone, all int following—lots 18 to 32 in Sec 20 Tp 2 S R 2 W, Bklyn Tp; fractional lot 25 in Sec 21 Tp 2 S R 3 W, Bklyn Tp; lots 10 to 13, 18 to 23 in Sec 29 Tp 2 S R 3 W, Bklyn Tp; lots 17 and 32 in Sec 19 Tp 2 S R 3 W, Ala Tp; lots 5 and 6 in Sec 23 Tp 2 S R 3 W, Eden Tp; lots 11, 12, 13, 21 and 22 in Sec 11 Tp 2 S R 3 W, Eden Tp, $10.

May 24, 00—Hermann Bremer to John F Grant, N Santa Clara av 70 W Prospect st W 33-4 x N 100, Ala, $2,425.

May 19, 00—Caroline E. Dwinelle, George Leviston, Wm I Brobeck, Capital B & L Assn and Alice M Chipman by Oscar L Rogers Shff to Jas Kane, lot 10 blk 224 of Woodward's Survey of 1 acre lots, Ala, $1,800.

May 25, 00—W J and Lettie H Baker to California Flax Mills (cpn), lot 38 blk 476, Briggs tract map 2, Okd, $10.

May 12, 00—Emma S Westcott (wdw) to B R McClurg, lot 23 blk 11, Herzog tract, Okd, $10.

May 26, 00—R W and Lottie V Tutt to Karl H Nickel, the NE 40 ft lot 26 blk C, Thermal Hill fmly the Howe tract, Okd, $10.

May 21, 00—Marie L Van Velsor to Oakland B & L Assn, lot 15 blk Q, map of Knowles and Potter sub, Kennedy tract, E Okd, $10.

May 21, 00—Alameda B and L Assn to Sarah G Hunt, W cor E-22d st and 8th av SW 33-4 x NW 125 ptn double blk 132 Clinton, E Okd, $2,000.

Sept 26, 98—G A Bigeloro to A H Duncombe, lot 7 blk 3, map of ptn East Oakland Heights, E Okd, subj to a mtge for $250, $10.

May 4, 00—Moses J and Henry Frank, Johanna F Clarke, Moses J Frank and James G Maguire admrs Est Isaac Frank by Oscar L Rogers Shff to Piedmont Paving Co (cpn), N E-15th st 125 E 20th av E 25 x N 140, E Okd, $116.

May 4, 00—Same to same, N E-15th st 100 E 20th av E 25 x N 140, E Okd, $116.

May 4, 00—Same to same, N E-15th st 75 E 20th av E 25 x N 140, E Okd, $116.

May 4, 00—Same to same, N E-15th st 50 E 20th av E 25 x N 140, E Okd, $116.

May 4, 00—Same to same, N E-15th st 25 E 20th av E 25 x N 140, E Okd, $116.

May 4, 00—Same to same, N E-20th av and E-15th st E 25 x N 140, E Okd, $116.

,sM,,QuwlunsbPgill- zagfitfig figtfigaf a

May 10, 1900—Robert W. W. & Mary J. E. Crayan to Carlton H. Clark, Okd Tp, 26.81 acres, beg at a pt in center of S fork of Temescal Creek where it is crossed by NE line 700 acre tct known as Vicente Peralta Reservation th SE 14.75 chs NE 9 chs NW 22 chs to center Temescal Creek, th SW to beg, ptn plot 33 Ro V. & D. Peralta, excepting .22 of an acre conveyed by Wm. J. Dingee to Contra Costa Water Co. by deed of May 8, 1885; 74.72 acres, being plot G on Map of undivided mountain or hill lds of Ro V. & D. Peralta, $10.

May 25, 1900—Carlton H. & Ella B. Clark to Arthur F. Holland, Okd Tp, Same (2 pieces), $10.

May 24, 1900—Jane Bambridge (Dwyer) to John C. Rogers, Bkly, W Whitney st 58.64 S Woolsey st S 184.66 W 101.88 N 162.79 W 20 N 29.42 E to beg, being lots 13 to 21 and S ptn lots 13, 14 and 15, Map of Berkeley Park, $10.

May 26, 1900—Cosmos Land & Water Co. & Edward B. Pond to John C. & Mary O'Connell, Bkly, Lot 7 blk 2, State University Hd Assn No. 2, $450.

May 26, 1900—Annie & John Morawski & Gustav & Mary Smolarski to Mary R. James wf Saml, Bkly, Lots 8 and 9 blk 178, Grayson tct, $10.

May 26, 1900—Christoffer & Henrietta B. Johnson, R. H. Trenouth, Rauers Law & Collection Co. by J. B. Lanktree comr to John Schunck, Bkly, Lot 7 blk 105, tct B, Berkeley L. & T. I. Assn, $558.

May 24, 1900—Bartolomeo & Antonette Vallerga to John C. Rogers, Bkly, Lot 3 and E 20 ft lot 4 blk U, Newbury tct, $10.

May 28, 1900—John Rutherford to Geo. R. Williams, Bklyn Tp, SE Orange av and 26th st E 240 x S 90, ptn Blasdel tct, Map 3, $2,000.

May 23, 1900—Mina Trimmer to F. W. Multner, Bklyn Tp, Lot 24 blk B on Map of Lots 12 to 17 of Baker's Sub Lot 1, Yoakum tct, $10.

May 19, 1900—Andrew & Jane C. Jones to Rosa Pezzola, Bklyn Tp, Lot 5 blk K, Map of Andrew Jones Sub Bklyn Tp, $10.

May 21, 1900—Sarah Cameron to Jas. A. Cameron, Ala, The W ½ lot 12 in E ½ blk E, Lds Adjct to Encinal, Gift.

Dec. 1, 1899—Wm. R. York, Mary M., Chas. C. & Eleanora Maxon to Oakland Bank of Savings, Ala, S Encinal av 200 W Oak st W 50 x S 140, ptn lot 14 in E ½ blk I, Same, $1,977.

May 21, 1900—F. W. Henshaw extr Est. Mary J. Evoy to Peter J. Crosby, Eden Tp, Lot 12 blk 102, Meek tct, Map 1, Haywards, $50.

Jan. 20, 1900—Joao S. & Maria S. Barriero to Manuel F. Brum, Eden Tp, Lot 44 on Map of Smith's Sub Town of San Leandro, $500.

May 26, 1900—Jos. Freitas to Luiza Freitas, Wash Tp, 8 acres beg in middle of road running tct Hays & Vandepers lands at N cor lds of Cal. Beet Sugar Co., th SW 10.32 chs SE 7.76 chs NE 10.32 chs NW 7.75 chs to beg, ptn Vallejo Rancho; 8 acres beg at a pt in middle Co. road Alvarado to Decoto at common cor lds of Vandepeer & Prefra, th NW 7.78 chs x SW 10.30 chs, excepting 5 acres sold to Martin & Duarte, Gift.

May 18, 1900—Henry Rogus to Jas. Cahill, Mur'y Tp, 160 acres, being the S ½ of NE ¼ and S ½ of NW ¼ Sec 10 Tp 4 S R E, $10.

May 24, 1900—H. G. & Sarah J. Blasdel by J. B. Lanktree comr to John Rutherford, Bklyn Tp, E Orange st 200 N from N line Latham tct E 240 x N 100, being ptn Blasdel tct, Map 3; SE Orange av and 26th st E 240 x S 90, being ptn Same, $5,200.

May 22, 1900—B. C. Hawes admr Est. Chas. W. Dearborn by J. B. Lanktree comr to Hibernia S. & L. Socy, E Okd, W cor E-19th st and 10th av NW 150 x SW 100 blk 108, Clinton, [illegible]

May 17, 1900—Mary W. Merritt to Jas. P. Merritt, Okd, All int following—SE Madison and 14th sts E 150 S 100 E 50 N 100 E 100 S 200 W 300 N 200 to beg blk 197; SE Madison and 13th sts E 300 x S 100, being N ½ blk 168; All of blk 139 bonded by 8th, West, 7th and Market sts; Also ppty in S. F., subj to deed of trust, $10.

May 17, 1900—Fredk A. & Louise B. Merritt to Same, Okd, Und ½ int in fol—SW Oak and 14th sts W 100 x S 46 blk 197; blk 109 bnded by 8th, West, 7th and Market sts, $10.

May 17—James P. Merritt to Frederick A. Merritt, Okd und one-half int following—SE Madison and 14th st E 150 S 100 W 30 S 100 W 120 N 200 to beg blk 197.

May 17—James P. Merritt to Frederick A Merrit, Okd, NW 13th and Oak sts N 60 x W 120 blk 197.

May 17—James P. Merritt to Frederick A Merritt, Okd, S 13th st 50 E Madison st E 50 x S 100 blk 168.

May 17—James P. Merritt to Frederick A Merrit, Okd, S 13th st 150 E Madison st E 50 x S 100 blk 168.

May 17—James P. Merritt to Frederick A Merritt, Okd, SW 13th and Oak sts S 100 x W 50 blk 168.

May 17—James F. Merritt to Frederick A Merritt also und one-eighth int ppty in S F, $10.

May 17, 00—Frederick A Merritt to Louise B Merritt, Okd, und one-fourth int (Same 1st 5 descriptions proceeding) subj to mtge, $10.

May 26, 00—A C Freese admr Est Jens P Mortensen to Amalie Schreiber wf Max Bkly, all int in Lot 4 blk 25 on Map of Resub of Smiths Sub Matthews tract, $450.

May 5, 00—Frank M and Rose H Wilson to Jas Lee, Bkly, Lot 6 blk 14, Daley's Scenic Park, $10.

May 26, 00—Johanna M Stiegler to Jos Calanico, Bklyn Tp, N line Co road Okd to San Leandro 66 E Bay View av E 50 x N 100 blk 3 Warner tract, $2,400.

April 11, 00—Morris C and Florence C Webster to Jane E Sturtevant (wdw,) Ala E Pearl st 48.8 S from S line right of way S P C R R known as Encinal av S 40 x E 98. 5-6, $300.

Dec 14 91—S S Newell to G F Newell, Ala, beg at pt 90 N from SW cor Mound and Jefferson sts N 45 W 140 S 45 E 140 to beg blk 57 of Stratton's Survey.

Same to Same, Ala, W Versailles av 356 S Central av S 41 x W 141 ptn Hays, Caperton & McMurtry tract, $10.

May 24, 00—Francisco and Jacinto de Mello Pine to Manuel A de Azevedo, Eden Tp, lot 13 blk 3 Haywards Park Hd Union, $10.

MORTGAGES.

May 24, 00—John C Grant to Emma W Shattuck, N Santa Clara av 70 W 8th st W 33-4 x N 140, Ala, 1 year 8 per cent, $625. cent, $875.

May 8, 00—Geo V Hicks to same, N Santa Clara av 103-4 N Prospect st W 33-4 x N 140, Ala, 1 year 8 per cent, $875. 1 year 8 per cent, $500.

May 15, 00—O M and Sarah C Sanford to H R Crane, 15 acres, beg at a pt on W bdry line plot 25 Ro El Valle de San Jose distant 3.82-6 chs N fm SW cor sd plot 25, th N 6.25 chs E 24 chs to W line lds of Frazer, th S 6.25 chs W 4 chs to beg, Murray Tp, subj to 3 rights of way each 10 ft wide extending E and W, 1 along N bndry line and 1 along S bndry line and 1 beg 2¼ chs N from beg pt of above described, 1 years per cent, $500.

May 28, 00—Jas and Mary Killian to Harry L Swale, S 28th st 140 W Grove st W 25 x S 100 blk 2024, Whitcher tract, Okd, 1 year 10 per cent, $200.

May 22, 00—Isabel L Baldwin to Oakland Bank of Savings, W Washington st 50 S 10th st S 50 x W 75 blk 117, Okd, $1,000.

May 21, 00—Louise M Keeler wf Chas to Berkeley Bank of Savings, lots 14 and 15 blk A, Batchelder tract, Bkly, May 21, 1901, $700.

May 28, 00—Geo and Jessie McKay to Peter H Stubbe, lot 18 blk 8, Graves and Taylor tract, Bkly, 4 years 9 per cent, $1,000.

May 19, 00—Gertrude and John M Beer to Andrew Abrott, W Market st 256-4 N 24th st N 31-4 x W 125, Okd, 1 year 8 per cent, $1,300.

May 26, 00—Karl H Nickel to W W Whitman, the NE 50 ft lot 26 blk C, Thermal Hill fmly the Howe tract, Okd, $1,800.

May 28, 00—Sarah G and Abner L Hunt to Wm H Hardy, W cor E-22d st and 8th av SW 33-4 x NW 120 ptn double blk 132, Clinton, E Okd, 3 years 8 per cent, $1,000.

May 28, 00—M F and Francisca Brum to Isabelle E Oliver wf Jos F, lot 44 on map of Smith's sub, town of San Leandro, Eden Tp, 2 years 8 per cent, $500.

DEEDS OF TRUST.

May 16, 00—John C and Charity L Rogers to Oscar G and Wm G May trs Warren Sanborn, lots 14 and 15, map of Berkeley Park, Bkly; lots 19, 20 and 21, resub blk U, Newbury tract, Bkly, $1,000.

May 16, 00—Same to same, lot 13, Berkeley Park, Bkly, $1,300.

May 16, 00—Same to same, lot 18, same, Bkly, $900.

May 28, 00—I L Sperry to W Cornell and Mary E Blais trs H Blais, lots 8, 9, 10 and 14 blk B on map of J H Smith's sub ptn Curtis tract, Bkly, $200.

May 28, 00—Augustus J Burgner to H Sevening and J E Baker trs Alameda Savings Bank, NW High st and Lincoln av W 168-2 N 130 E 40 S 40 E 128 S 90 to beg blk C, Sather and Robinson tract, Ala, $2,600.

May 25, 00—A E and Ella M Lovett to Isaac L Requa and W W Garthwaite trs Okd Bank of Savings, lots 40 to 43 blk 82, map of Northern Addn to Brooklyn, E Okd, $1,000.

May 18, 00—Chas O'Hare to Wm G Henshaw and C E Palmer trs Union Savings Bank, lot 18 blk 636, map of Market st lots, Okd, $1,060.

May 15, 00—Mary R James to D W Loring and C F Rilliet trs Continental B & L Assn, lots 8 and 9 blk 178, Grayson tract, Bkly, $700.

SUPREME COURT AND PORTO RICO.

WASHINGTON, May 29.—The Supreme Court has refused to grant the motion of Thomas Vasquez, a Porto Rican, for ea e to file a petition for a writ of certiorari in a case involving the construction of the election laws of that island by the professional court.

King of Sweden Ill.

LONDON, May 29.—The King of Sweden and Norway, who intended to start for Paris Thursday, has been obliged to postpone his departure owing to a slight indisposition. It is said, however, that his illness is not serious.

Steamer Arrivals.

NEW YORK, May 29.—Arrived: Kaiser Wilhelm der Grosse, from Bremen; Trave, Genoa.

A Jackson's Napa Soda lemonade is the most delicious drink on earth.

When You Take Your Outing

Remember you can have a case of liquor packed especially by E. Mercier, at 874 Broadway. Brown 732.

For the best pianos and lowest prices go to Girard's.

Kellogg's Whiskey

Not Like the Rest, But the Best!

The Very Best

WILMERDING-LOEWE CO., 48-50 First St. SAN FRANCISCO.

The PIONEER FRENCH BAKERY

M. & J. LONGE, Proprietors.

N E. cor Tenth and Webster St

Telephone White 855, Oakland.

First quality French bread delivered to all parts of Oakland, Berkeley and Alameda. Loaves made to order for camping parties. French rolls made to order.

HOTELS.

Hotel Metropole.

13th and Jefferson

R. M. BRIARE, Prop.

HOTEL CRELLIN

The Most Favorably Located and Leading Hotel of Oakland. Strictly first class. Corner Tenth and Washington streets, Oakland.

FRED A. JORDAN, Prop.

Galindo Hotel

Mrs. B. ALLEN, Proprietor

EIGHTH STREET

Bet. Broadway and Franklin Oakland, Cal.

THE LEADING AND LARGEST HOTEL IN OAKLAND

We make a specialty of our table. Cuisine unexcelled. Chef the best obtainable. Sample room for commercial travelers. Liberal Terms to Permanent Boarders.

American Plan—$1.50 and $2.00 per Day

IN THE NEW SPRING STYLES

in colors, patterns and exquisite effects—we have in a variety that is almost unlimited to choose from. Rich tapestry and cloth effects for Parlor, Library or Hall—dainty stripes and floral patterns for Bed Rooms—in prices ranging from 7½c per roll to 35c.

JAMES CAHILL & CO., 408 Twelfth St.

Tel. Black 3636.

T. A. FENNESSY & CO.

Successors to L. Dresco & Co.

WHOLESALE

Wine & Liquor Dealers

1072 Broadway

Telephone 247. Oakland, Cal.

Established in 1851

Fisher & Co.

HATTERS.

9 MONTGOMERY STREET

(Lick House)

San Francisco, Cal.

All Goods Strictly First-class.

THE GAS KITCHEN GRILL ROOM

1062 Washington Street

Between Eleventh and Twelfth

Family Apartments : Popular Prices

Promptness and Neatness. Experienced Chef.

Clecak & Marcovich, Prop's

Phone Main 301.

LEGAL.

ORDER TO SHOW CAUSE.

In the Superior Court of the county of Alameda, State of California.

In the matter of the estate of Carl O. Carlson, deceased.

Order to show cause why order of sale of real estate should not be made.

It appearing to the said Court by the petition this day presented and filed by B. C. Hawes, the administrator of the estate of Carl O. Carlson, deceased, praying for an order of sale of real estate, that it is necessary to sell the whole or some portion of the real estate belonging to the estate of said deceased, to pay the debts outstanding against the said deceased, and the debts, expenses and charges of administration:

It is therefore ordered that all persons interested in the estate of said deceased appear before the said Superior Court on Monday, the 25th day of June, A. D. 1900, at 10 o'clock A. M. of said day, at the Courtroom of said Court, Department No. 4, at the Court House in the city of Oakland, then and there to show cause why an order should not be granted to the administrator to sell so much of said real estate as shall be necessary, and that a copy of this order be published four successive weeks in the Oakland Tribune, a newspaper printed and published in said Alameda county.

Dated, May 26th, 1900.

W. E. GREENE, Judge of the Superior Court.

FREDERICK E. WHITNEY, Attorney for Administrator.

PROBATE NOTICE.

In the Superior Court of the county of Alameda, State of California.

In the matter of the estate of Esther A. Ross, deceased.

Notice of time set for proving will, etc., and application for letters of administration with will annexed.

Notice is hereby given, that a petition for the probate of the will of Esther A. Ross, deceased, and for the issuance to G. H. Sayles of letters of administration with will annexed has been filed in this Court, and that Monday, the 11th day of June, A. D. 1900, at 10 o'clock A. M. of said day, at the Courtroom of Department No. 4 of said Court, at the Court House in the city of Oakland, in the county of Alameda, has been set for the hearing of said petition, when and where any person interested may appear and contest the same, and show cause if any they have why said petition should not be granted.

Dated May 28th, 1900.

FRANK C. JORDAN, Clerk.
By D. A. SINCLAIR, Deputy Clerk.
NICOL, ORR & NUTTER, Attorneys for Petitioner, Stockton, Cal.

LEGAL.

IMPORTANT

NOTICE TO VOTERS

REGISTRATION

Office of the County Clerk, Alameda County, Cal.

NOTICE IS HEREBY given that in accordance with the provisions of Chapter 53 Statutes of 1899, all voters of Alameda County must apply for re-registration in orde. to be able to vote at the General Election in November.

Owing to the fact that there is no provision of law providing assistance for the Clerk to register voters, **IT IS IMPORTANT THAT VOTERS SHOULD APPLY FOR REGISTRATION AT ONCE IN ORDER TO EXPEDITE THE WORK.**

Such re-registration began on the 1st day of January, and will be in progress at all times until forty days preceding the next election in November.

In order to facilitate the work of re-registration, attention is called to the provisions of Section 1097, which reads as follows:

Sec. 1097. No person's name must be entered by the Clerk, unless:

1. Upon the production and filing of a certified copy of the judgment of the Superior Court directing such entry to be made.

2. If a naturalized citizen, upon the production of his certificate of naturalization, which certificate must be issued ninety days prior to the succeeding election, or upon his affidavit that it is lost or out of his possession, which affidavit must state the place of his nativity and the time and place of his naturalization, together with his affidavit that he has resided in the United States for five years, and in this State for one year next preceding the time of application, and that he would be an elector of the county at the next succeeding election; provided, however, if uch naturalized citizen shall have been previously registered as a qualified elector in any of the counties, or cities and counties of this State, his name must not be entered by the Clerk unless he produces a certificate of such registration, issued by the party authorized by law to issue such certificate, which certificate shall be prima facie evidence of his naturalization.

3.—If born in a foreign country, upon his affidavit that he became a citizen of the United States by virtue of the naturalization of his father while he was residing in the United States, and under the age of twenty-one years, and that he is or would be an elector of the county at the next ensuing election.

4.—In other cases, upon the affidavit of the party that he is or will be an elector of the county at the next succeeding election."

Further notice is hereby given that Affidavits of Registration must be sworn to before the County Clerk or his deputies, and that they can not owing to the provisions of the new Registration Law, be sworn to before any other officer.

The office of the County Clerk will be, until further notice, open for registration from Nine A. M. until Five P. M. each day.

FRANK C. JORDAN.
County Clerk, Alameda County.
Dated January 19, 1900.
(Seal.)

EXECUTOR'S AUCTION SALE OF REAL ESTATE.

Notice is hereby given that as executor of the will of Mary Waters, deceased, I will sell at public auction, at 2 o'clock P. M., on Saturday, June 2, 1900, at the auction salesrooms of Laymance Real Estate Co., 460 and 462 Eighth street, in the city of Oakland, county of Alameda, State of California, the following described real property of the estate of said deceased, to-wit: All that certain lot, piece or parcel of land situate, lying and being in said city of Oakland and bounded and described as follows: Commencing at the point of intersection of the southerly line of Tenth st. with the westerly line of Webster st., and running thence westerly along said line of Tenth st. 50 ft.; thence at a right angle southerly 75 ft.; thence at a right angle easterly 50 ft. to said line of Webster st., and thence at a right angle northerly along said line of Webster st. 75 ft. to the point of commencement.

Terms and conditions of sale are cash in gold coin of the United States, ten per cent of purchase price to be paid to auctioneer on day of sale, balance on confirmation of sale by the Superior Court of said county of Alameda.

Dated May 21, 1900.

B. McFADDEN,
Executor of the will of Mary Waters, deceased.

LEGAL

PROPOSALS FOR SUPPLIES.

FOR THE COUNTY OF ALAMEDA, STATE OF CALIFORNIA, REQUIRED BY THE VARIOUS DEPARTMENTS OF THE COUNTY GOVERNMENT.

Sealed proposals will be received by the Board of Supervisors of Alameda county, at the Board rooms, in the annex to the Hall of Records, in the city of Oakland, county of Alameda, State of California, until 10 o'clock A. M., on

MONDAY, JUNE 4, 1900,

(At which time and place they will be opened in the presence of the bidders) for furnishing and delivering at such times and in such places and in such quantities as may be required, supplies for the Alameda County Infirmary, the various departments of the county government, Hall of Records, at the County Jail and Receiving Hospital of the county of Alameda, consisting of fish, drugs and chemicals, stationery, wood and coal, groceries, provisions, etc., dry goods, clothing, etc., meats, etc., fruit and vegetables, wines and liquors, from date of contract to June 30th, 1901, inclusive, as per specifications and provisions of schedules to be furnished by the Clerk of this Board, adopted by this Board May 21, 1900, and according to the conditions and requirements in such schedules contained.

The county of Alameda, through the Board of Supervisors, reserves the right to use in the several departments of the county government greater or less quantities than enumerated in the proposals and schedules should the public interests so require, bids to be awarded to the person or persons whose bid is the lowest on any item or items.

The Board of Supervisors also in considering said bids reserves the right to accept or reject all or any of said bids or proposals should the public interest so require.

Samples where required are to be presented for examination by the Board of Supervisors at the Board room, the same to be properly marked with name of bidder and schedule number.

No bid will be considered unless made upon said schedules nor unless accompanied by certified check payable to the order of Frank C. Jordan, Clerk of the Board of Supervisors, certified to by some responsible bank for an amount which shall not be less than 10 per cent of the aggregate amount of the proposal or proposals which it accompanies.

Said check to be forfeited to the county of Alameda, as agreed and liquidated damages, should the party or parties to whom the contract shall be awarded fail to enter into the contract within ten (10) days after the award or fail to give a bond required by the Board for the faithful performance of the contract.

Payment for all supplies will be made in the manner prescribed by Art. 21, Sec. 25, County Government Act of the Legislature of the State of California.

All bids must be enclosed in sealed envelopes, addressed to the Board of Supervisors of Alameda county, and be endorsed on the envelopes furnished by the Clerk, "Proposals for furnishing supplies for the county of Alameda, required by the various departments of the county government," giving the general name and number as on the schedules or as otherwise provided in schedules.

Dated May 21, 1900.

J. R. TALCOTT,
Chairman Board of Supervisors, Alameda county, California.
(Seal.) FRANK C. JORDAN, Clerk.

NOTICE OF SALE OF REAL ESTATE

In the Superior Court of the State of California, in and for County of Alameda.

In the matter of the estate of Maurice Hyde (sometimes known as Morris Hyde), deceased.

Notice is hereby given, that in pursuance of an order of the Superior Court of the State of California, in and for the county of Alameda, made on the 14th day of May, A. D. 1900, in the matter of the estate of Maurice Hyde (sometimes known as Morris Hyde), deceased.

The undersigned, administratrix of the said estate of Maurice Hyde, deceased, will sell at private sale, to the highest bidder, for cash, gold coin of the United States of America, and subject to confirmation by above named Superior Court, on or after Monday, the 11th day of June, A. D. 1900, all the right, title and interest and estate of said Maurice Hyde (sometimes known as Morris Hyde), deceased, in and to the following described property:

All that certain lot, piece or parcel of land, situate, lying and being in the city of Oakland, county of Alameda, State of California, bounded and particularly described as follows, to-wit:

Commencing at the point of intersection of the southerly line of Fifteenth street with the easterly line of Clay street, and running thence easterly along said line of Fifteenth street one hundred (100) feet; thence at right angles southerly and parallel with Clay street one hundred and three (103) feet and nine (9) inches; thence at right angles westerly and parallel with Fifteenth street one hundred (100) feet to the easterly line of Clay street; thence at right angles northerly along said line of Clay street one hundred and three (103) feet and nine (9) inches to the point of commencement. Being a portion of lot "B" as laid down and designated upon a certain map entitled Map of City Hall Tract, which said map is on record in the office of the County Recorder of said Alameda county, in Liber 31 of Deeds, page 647; together with the tenements, hereditaments and improvements thereon.

Bids and offers in writing for said prop-

Notice is hereby given by the Board of Education of the county of Alameda, State of California, that it is proposed by said Board of Education to change the text book now used in the schools under their jurisdiction in the county of Alameda, in drawing.

It is also proposed to adopt a text book in Morals and Manners and a text book in Elementary Grammar Grade Algebra.

Sealed bids or proposals for books upon these subjects will be received by the said Board of Education on or before Friday, June 29, 1900, at the Board Rooms, Hall of Records, Oakland, California.

Said bids or proposals will be opened at 10 a. m. on Saturday, June 30, 1900, at the rooms of the Board of Education, Hall of Records, Oakland, California.

Said bids or proposals must be accompanied by sample copies of the books proposed to be furnished, together with a statement of the wholesale and the retail price at which the publisher agrees to furnish each book within the county of Alameda, State of California during the full time for which said book is adopted.

The publisher or publishers whose bids or proposals shall be accepted must enter into a written contract with the Board of Education of the county of Alameda, State of California, and shall give a good and sufficient bond (the sum to be fixed by the Board of Education at time award is made) for the faithful performance thereof.

The Board reserves the right to reject any or all bids.

T. O. CRAWFORD,
Secretary County Board of Education.
Oakland, California, April 24, 1900.

LEGAL

OFFICE OF THE

Assessor of Alameda County

POLL TAX NOTICE.

Oakland, February 27th, 1900.

Notice is hereby given that the State Poll Tax of two dollars for the year 1900 is now due and payable at my office, room one, Court House, or to a Deputy Assessor.

Sec. 3,839 of the Political Code reads as follows:

Every male inhabitant of the State over twenty-one and under sixty years of age, except paupers, insane persons and Indians, must annually pay a Poll Tax of two dollars, provided the same be paid between the

FIRST MONDAY IN MARCH AND THE FIRST MONDAY IN JULY.

Then it shall be three dollars.

Sec. 3,846 of the Political Code makes it the duty of the Assessor to "demand Poll Tax of every person liable therefor, and on the neglect or refusal of such person to pay, he must collect by seizure and sale of any personal property owned by such person."

Under Sections 429 to 435 every person who refuses to give his own name or the name of any person in his employ, or who in any manner obstructs the Assessor or any of his deputies in the collection of the State Poll Tax is guilty of a misdemeanor, and liable to a fine of $500 or imprisonment in the County Jail, or both such fine and imprisonment.

Only those persons under twenty-one or over sixty years of age are exempt. Poll tax must be paid on demand.

HENRY P. DALTON,
Assessor of Alameda County.
Oakland, California.

OFFICE OF THE

Assessor of Alameda County

NOTICE TO TAXPAYERS!

Oakland, February 27th, 1900.

All Persons, Firms, Companies, Corporations and Associations are required to deliver at the Assessor's office, at the Court House, City of Oakland, County of Alameda, on or before April 2nd, 1900, a statement under oath, of all the property, both real and personal, owned or claimed by him, her or them, or in their possession or held in trust for others, at 12 o'clock meridian on the

FIRST MONDAY OF MARCH, 1900.

In accordance with Sec. 3,629, Political Code.

Every person who refuses or neglects to furnish the statement as provided for in Section 3,629, Political Code, becomes liable to a fine of one hundred dollars and the value fixed by the Assessor on their property must not be reduced by the Board of Equalization.

All persons owning real estate that has been assessed in the wrong name, or errors have appeared on their tax bills, are requested to call at the Assessor's office or notify the Assessor by mail on or before April 2nd, 1900, so that the proper corrections may be made on the assessment roll for the year 1900.

ASSESSMENT BLANKS may be obtained at the Assessor's office, room one, Court House, or from any Deputy Assessor.

HENRY P. DALTON,
Assessor of Alameda County.
Oakland, California.

PROBATE NOTICE.

In the Superior Court of the county of Alameda, State of California.

In the matter of the estate of Julia Cahill, deceased.

Notice of time set for proving will, etc.

Notice is hereby given, that a petition for the probate of the will of Julia Cahill, deceased, and for the issuance to William P. Cahill and Annie F. Cahill of letters testamentary thereon has been filed in this Court, and that Monday, the 4th day of June, A. D. 1900, at 10 o'clock A. M. of said day, at the Courtroom of Department No. 4 of said Court, at the Court House in the city of Oakland, in said county of Alameda, has been set for the hearing of said petition and proving said will, when and where any person interested may appear and contest the

GIRARD ROASTS CITY COUNCILMEN.

Suggestions Are Made to Remedy Alleged Defects in the Charter.

Councilman Girard enlivened the meeting of the Committee of the Whole of the City Council last evening by accusing the members of the body of doing politics and hastily donning his hat and walking from the Council chambers. It was during the consideration of charter amendments. Girard had offered an amendment that the Board of Police and Fire Commissioners be elected to serve six years at a salary of $40 a month, and that the City Council be reduced to seven members. He moved that the amendment be adopted, and his motion was lost by the following vote:

Ayes—Cuvellier, Girard, Lemmon, Stetson—4.

Nays—Meese, Mott, Upton, Rowe—4.

Absent—Barstow, Schaffer, Taylor—3.

"YOU ARE AS MUCH IN POLITICS AS EVER," declared Girard when the result of the vote was announced. "YOU HAVE BEEN TALKING ABOUT TRYING TO TAKE THE BOARD OF POLICE AND FIRE COMMISSIONERS OUT OF POLITICS, YET YOU SHOW BY YOUR VOTE THAT YOU ARE INSINCERE. DON'T TALK TO ME ANY MORE ABOUT POLITICS. I'M GOING HOME."

And with that Girard took his hat and left.

When the matter of charter amendments was first taken up Girard suggested that the old charter be read section by section and amended in that way. That would give each member, he said, time to consider wherein the charter should be amended, and final action on the matter could be taken at a subsequent meeting.

Cuvellier said that the study of the charter should be made at home. There were only a few salient features to be changed, he said, and he thought the Committee of the Whole should take up these and consider them. He thought it would simply be a waste of time to take the matter up section by section.

"The present charter," said Mott, "is a good instrument, and when it was adopted ten years ago it was up to date and worked very well. It is true that the Board of Public Works was composed of the wrong kind of men. Their interpretation of the charter was wrong; they didn't realize what the charter intended. Is that way the Board became opposed to the Mayor and the City Council. It was at first thought that we should have a new charter, but we felt that it might not meet with popular approval and would leave us where we were before. We therefore decided to amend the present instrument. One of the most important amendments, I think, would be to change the time of office of the Board of Public Works so that they would go out of office alternately. Then no one Board would be under the control of the Mayor. I think that the Board should be appointed and not elected."

Stetson said he thought that there should be an amendment to allow the city to own and maintain a crematory, dredger or any other contrivance for the good of the municipality, and he moved that the City Attorney be instructed to draw such amendments.

Mott said that, in regard to the Board of Public Works, there had been two suggestions. One was to have the Board appointed by the Mayor, to go out of office on alternate years, and the other was to have the members of the Board removed at the pleasure of the Mayor. He thought that the more sensible provision would be to have the members appointed by the Mayor to serve for a definite term.

Mayor Snow said he felt the Council would refuse to offer to the people any proposition to have the Board hold office at the pleasure of the Mayor. It was the opinion of other and larger cities, he said, to have the members of the Board go out of office on alternate years, but the Council should by no means listen to any amendment giving the Mayor the power to remove members of the Board from office. He said he would suggest that the Board be elected, but that it might be better to have it appointed by the Mayor. He also thought that the charter should be so changed that the city could erect and maintain a crematory, dredger, etc.

City Attorney Dow said he thought the members of the Board of Public Works should be appointed by the Mayor, but he did not think that official should be given the power to remove them. He thought they should be appointed to serve two, four and six years.

Mott's motion to recommend to the Council that the charter be so amended that the Board of Public Works be appointed by the Mayor and hold office for definite terms was adopted.

Upton said he favored the members of the Board holding office for six years, and Mayor Snow said that, in 1895, the charter framers canvassed the matter and found that many believed six years too long a term for one public officer to serve. One reason why the change should be made, he said, was that the Board should be kept out of politics.

"All that will be necessary," said the Mayor, "will be to have one more Board, and that will be necessary to remove the political element. Pay your Police and Fire Commissioners $16 a meeting, or $40 a month. It would be unprofitable to have the Board of Public Works and the Police and Fire Commissioners the same. You have found this so under our present system. It would have been a blessing to this administration had the two Boards been separate, for under the present rule you can't keep them out of politics unless the human heart is changed.—I say, apply the merit system to the patronage of the Police and Fire Commissioners."

City Engineer Clement suggested that care should be taken so that the amendments should not conflict with any other sections of the city charter.

Girard said he did not believe in having the members of the Board belong to different political parties. If he were a Democratic Mayor, he said, he would appoint Democrats. There were about sixteen parties, he held, and under that rule the Socialists would have to be granted recognition.

Cuvellier advocated reducing the number of Councilmen to seven. Then, he said, three members of the Board of Police and Fire Commissioners could be appointed at the Councilmen's salary and $40 a month would still be saved.

Girard said that the salaries of the Auditor, Treasurer, City Attorney and City Engineer should be reduced from $3,000 to $2,400 a year and that the latter should be allowed no fees. There should be seven Councilmen, he said, to give their whole time to the business of the city at a salary of $200 a month. The Council should be elected at large and should attend to all the city's business thereby making it practicable to abolish the Board of Public Works. A Board of Police and Fire Commissioners should be appointed, he said, but it should be a honorary position and the members should serve without pay, or at most, for $40 a month.

"We are all politicians," declared Girard. "When I was a member of the School Directors we met once a week and did nothing, except politics."

Mott said the number of Councilmen should not be decreased. It was the plan in Eastern cities, he said, to increase, instead of decreasing the number of legislators.

Cuvellier said that, if there were only seven Councilmen there would be less wrangling than at present and he asked Mott if he did not think there would be less trouble if there were only four members.

"We wouldn't have been elected if there were only four," answered Mott.

A vote to have the terms of the members of the Board six years was then carried, Girard and Lemmon voting against it.

Mayor Snow said that it was never intended that the Council should worry with manholes, sewers and such matters. The Board of Public Works, and not the Street Committee, should consider them, he said, and make recommendations to the Council.

IT WAS FINALLY DECIDED TO FIX THE SALARY OF THE MEMBERS OF THE BOARD OF WORKS AT $100 A MONTH EACH; THAT THE CITY ATTORNEY AND CITY ENGINEER BE ELECTED AS AT PRESENT.

City Engineer Clement suggested that the City Engineer be placed on a salary instead of fees. When a citizen wished to have work done the City Engineer should file the diagram with the City Treasurer and he would collect the fees. In some cities, Clement stated, the City Engineer was ex-officio Superintendent of Streets and in this way he had control of all street matters, issuing all permits, etc."

Mayor Snow stated that expenses of the local engineering department were about one-third of other cities of Oakland's size.

Upon motion of Stetson the matter of consolidating the offices of City Engineer and Superintendent of Streets was referred to City Engineer Clement and City Attorney Dow to report at the next meeting.

The City Attorney was also directed to prepare an amendment giving the City the power to own its own dredger, crematory etc.

Stetson suggested an amendment that the Council be allowed to appropriate money for the Fourth of July celebration, etc., but Cuvellier opposed it on the ground that the Council would have to discriminate between the various societies.

Mayor Snow said that this matter could easily be settled by increasing the urgent necessity fund to $1,000.

The report of the Citizens' Committee of One Hundred, in regard to bonding the city was to have been considered, but owing to the amount of time consumed with the charter amendments, action was deferred until next Friday evening when a special meeting will be held.

During the meeting Councilman Cuvellier received a telegram from Supervisor C. W. Reed of San Francisco stating that he could not be present to explain the Blue Lakes Water proposition, but that he would appear before the Council at another meeting.

Chorus of 55 voices at 1st Presbyterian Church tonight, admission 25c.

CONGREGATIONALISTS PLAN AN OUTING.

The annual picnic of the Sunday school of the First Congregational Church will take place next Saturday at Leona Heights. The outing last year was a great success, and everything possible is being done to make this year's affair equally popular and enjoyable.

An interesting program of sports has been arranged for the day. A baseball game between picked teams will begin at 10:30 A. M. A basket luncheon will be served at noon, after which the running races will take place. At 2:30 P. M. a baseball game between married and unmarried men will be in order. The line-up is announced as follows:

Married men—A. H. Breed, pitcher; Mr. Jennings, catcher; Rev. C. R. Brown, first base; Cary Howard, second base; F. F. Barbour, shortstop; C. Z. Maritt, third base; John Adams, left field; F. S. Strattoni, right field; L. E. Bordman, center field.

Unmarried men—Stuart Hawley, pitcher; Julian Whitman, catcher; Jewett Earl, first base; Wyllis Collins, second base; Charles Stuart, shortstop; Harry Kiefer, third base; Reno Hutchinson, left field; Will Jordan, right field; Leroy Briggs, center field.

Umpire—R. H. Chamberlain.

Substitutes—F. M. Parcells, F. Leach, William King, J. H. Lawrence P. U. Fowler, H. R. Jones.

BERKELEY APPEALS TO OAKLAND.

Wants Better Streets Between the Two Towns.

Trustees Will Wait on the Oakland City Council.

BERKELEY, May 29.—At the close of the meeting of the Town Trustees last night, Trustee Turner called the attention of the members to the condition of the streets leading from Oakland to Berkeley.

"As a matter of fact," he said, "there is not a single street leading from our city into Oakland that is in good condition.

"This state of affairs should be changed. With the amount of business transacted between the two towns there should be at least one or two good highways."

He then moved that a committee consisting of the president and two of the members of the Board be appointed to confer with the Oakland authorities and see what could be done towards improving some of the main thoroughfares between the two cities.

The motion was unanimously adopted and the members of the Street Committee were appointed to act with the president.

In a general discussion which followed the members decided to favor the improvement of Shattuck avenue as the most direct route between the two cities though no official action was taken on the matter.

Adeline street was also spoken of as a leading street.

On acount of the prospect of Telegraph avenue being improved by money raised in the prospective bond issue these streets were not mentioned.

U. C. ALUMNI WILL GIVE A BANQUET.

The secretary of the Oakland University of California Club has not been able to obtain the list of graduates of the departments of medicine and pharmacy, and consequently notices of the first meeting could not be sent to them. The first meeting will be held in the annex to the *Unitarian Church on Friday evening, June* 1, 1900, at 6:30 P. M., at an informal dinner. Plates $1. Alumni who have failed to receive these notices and wish to be present at this dinner should notify B. P. Miller, 906 Broadway, before Friday morning.

HOURS AT THE LOCAL POSTOFFICE.

Tomorrow being a legal holiday, the postoffice will keep holiday hours. The general delivery window will be open until 10 A. M. The carriers will make one delivery in the morning.

GOOD NEWS FOR BERKELEY.

Congressman Metcalf Secures Four More Letter Carriers.

WASHINGTON, May 29.—At the instance of Representative Metcalf, the Postmaster General has allowed the Postmaster at Berkeley four additional letter carriers, to take effect on July 1st. These carriers are allowed because of the extension of the service to West Berkeley, Lorin and Peralta

NEWS NOTES FROM THE SUPERIOR COURT.

In the account of the entertainment given by the children of the O. E. S. last Thursday evening, published in THE TRIBUNE, the names of Fred and William Davie, sons of John L. Davie were inadvertently left out when giving the names of those who took part in "The Tinkers' Chorus" from Robin Hood.

MOTHER AND CHILD RESCUED FROM DEATH.

Mrs. Mary Leahy, who lives at 1064 Twenty-fifth avenue, with her three-year-old child in her arms, stumbled and fell in front of the Niles "Flyer" yesterday afternoon. They were rescued from their perilous position by Ed Frisbie, a conductor of the Southern Pacific Company.

MUNYON'S

I do not believe there is a case of dyspepsia, indigestion or any stomach trouble that cannot be relieved at once and permanently cured by my DYSPEPSIA CURE.

MUNYON.

At all druggists, 25c. a vial. Guide to Health and medical advice free. 1505 Arch street, Phila.

DYSPEPSIA CURE

TEACH PUPILS HOW TO MAKE BREAD.

Industrial Education in the Public Schools—Improvements Are Suggested.

The Board of Education met last night in adjourned session. President Russ in the chair. Present, Directors Gray, Wakefield, Randolph, Menges, Powell, Knox and Redington.

Bids referred back from the Board of Public Works were referred to the Committee on School Furniture and Supplies for consideration and recommendation.

Graduation exercises at the High School were set for June 7th. The class farce was set for Wednesday, June 6th.

The plans and specifications for the new assembly hall at the Chabot Observatory submitted by Louis L. Stone were adopted.

Chairman Randolph of the Committee on School Houses and Sites submitted the following recommendations, which were voted on by sections:

"Your Committee on School Houses and Sites begs to submit for your consideration and adoption the following recommendations:

"1. That the Committee on School Houses and Sites be authorized to receive bids and let a contract for the cleaning and oiling of the hard wood in the outside hall of the main entrance to the Swett School grounds.

"2. That the Committee on School Houses and Sites be authorized to prepare specifications for the cleaning of the brick work on the outside of the following named school buildings: Swett, Grant, Lafayette, and Harrison. That separate bids be received for the cleaning of these buildings,—the bids to be submitted to the Board of Education for consideration at its next regular meeting.

"3. That your committee be authorized to have certain repairs and changes made in the leaders of the Swett School.

"4. Your committee found the fence around the boys' yard of the Cole School in very bad condition,—the posts and lower rails being decayed and certain parts so badly decayed that it was necessary to construct a new fence. This work was made urgent on account of the bitumenizing of the yard. Your committee authorized the repairs made, and a new division fence placed across the yard and the roof of a certain shed extended so as to protect the pupils from inclement weather. Your committee would ask that this action be approved by the Board.

"5. Your committee would ask that authority be granted them to change a certain fence under the shed in the Cole School grounds so as to furnish bicycle room for the boys and girls.

"6. Some time ago the Durant School grounds were filled in and prepared for bitumenizing. Your committee believes it would be economy to the patrons of the school to have this work done. We therefore recommend that the contract be awarded to Hillhouse & Reardon for the bitumenizing of the girls' yard of the Durant School at the rate of seven (7) cents a square foot for all that portion outside of the sheds; and for that portion covered by sheds at the rate of ten (10) cents a square foot.

"7. That the tin decks on all of the buildings be given a coat of oil and Prince Metallic.

"8. That a contract be awarded to J. M. Thomas for the repair of blackboards in the Prescott and Bay schools at the rate of $4.50 per room.

"9. That your Committee be authorized to prepare specifications for the tinting of school rooms and to award a contract for the tinting of the rooms of the Tompkins School, and that a new roof be placed upon the porch of the building.

"10. You Committee at the request of the principal of the school inspected the heating apparatus of the Piedmont building. This heater was repaired one year ago by replacing a worn-out dome. We find now that all remaining parts of the heater are entirely worn out and, it must be replaced by an entirely new heater. We, therefore, recommend that bids be asked for the heating and ventilating of the building. Bidders to submit plans, specifications and estimates for the work proposed to be done and the results to be guaranteed. Your Committee recommend that no plan be considered that does not guarantee a change of air, at least 4 times per hour in each room. The bids to be received at the next regular meeting of the Board."

Director Redington objected to Section 7 of the report. He wanted to know whether there was money enough in the treasury to pay for the work, and what it would cost.

Superintendent McClymonds said the bitumenizing of the yard would cost some $1,500 or $1,600, and that the Board had the money to pay for it. He said that the bitumen once down would never have to be replaced. It would last as long as the schools did.

Director Gray said the bitumen was necessary to keep the children's feet dry and protect their health.

Director Wakefield said that for a couple of days after a rain the girls were unable to play in the yards, on account of the mud. He favored the bitumen.

The section was adopted.

Director Menges moved as an amendment to Section 9 that the halls of the Harrison Street School be also tinted. He said they needed it badly. Amendment adopted.

Some discussion arose over Section 11. President Russ said there was a new heater in the school when the Board took charge of it less than three years ago. He thought it strange that a new heater should be required so soon.

Director Randolph said that a new furnace was imperatively necessary. There was little use in repairing the old one. The janitor did not dare to leave it for fear the building would catch fire.

The recommendation was approved.

INDUSTRIAL EDUCATION.

Chairman Knox of the Industrial Education Committee submitted the following recommendation:

"Your Committee on Industrial Education begs leave to submit for your consideration the following: Nothing is now being done in our schools in the line of practical training, below the Ninth Grade. Very many of our pupils never enter the Ninth Grade classes. Your committee believes that many of the girls, who are sadly in need of systematic training in the culinary art, will gladly avail themselves of an opportunity to learn this art. We would therefore recommend that rooms be furnished in the Tompkins, Garfield and Prescott School buildings to afford accommodations for at least twenty pupils and that arrangements be made for the opening of these class rooms for the training of girls in this branch after school hours and on Saturdays."

Director Knox spoke as follows to the committee's recommendation:

"I would like to have something to say about the work to be done in the cooking classes. In the first year I would have the girls taught bread making. I would also have them taught to make soup, how to cook vegetables, and how to take the cheap cuts of meat and cook them properly so as to make them into good nourishing food.

"The present course of cooking should be revised. The bread making comes the last part of the last year, so that young girls cannot get the full benefit of the course if they leave school before it has closed."

Superintendent McClymonds said he was heartily in favor of the recommendation. He thought the gas company would be willing to furnish gas stoves for the rooms. He did not believe it would cost over $100 to fit up the rooms. The young folks ought to avail themselves of this opportunity.

Director Redington said he did not think the Board had any right to spend money for such a purpose.

The recommendation was referred to the Committee on Industrial Education to report at the next meeting.

Superintendent McClymonds said the edition of the course of study books was exhausted. He moved that the Classification Committee be authorized to make certain necessary changes and have 1,000 more copies printed.

Referred to the Superintendent to report.

Diplomas were ordered issued to graduates of the commercial class of the Central School.

Certificates of work done in the evening school were ordered prepared.

The Board then adjourned.

WAR OPENED ON THE BELGIAN HARE INDUSTRY.

City Council Asked to Pass Law on the Subject.

Citizen Makes an Appeal to Be Given Protection.

A new feature has been added to the Belgian hare industry.

At last night's meeting of the Council Committee of the Whole, Charles Van Luven, who lives at 1375½ Broadway, appeared and declared the many rabbitries that have been established about the city to be nuisances. He asked that an ordinance be passed regulating the industry.

Van Luven had a dire tale of woe to tell to the City Fathers. He had been happy in a quiet home at 1375½ Broadway, he said, until a rabbitry had been established in the store below his apartments. Since then life had hardly been worth the living. What he particularly complained of was the stench arising from the place.

"It is simply unbearable," declared the irate young man. "I called the matter to the attention of the Board of Health, but they seem to be powerless, and I earnestly request that this honorable board pass an ordinance prohibiting the keeping of Belgian hares or jack rabbits within the city limits, or, at least, within the fire limits of the city.

Councilman Rowe suggested that the hare industry might become a serious problem to the people, and Cuvellier readily acquiesced, stating that there were similar ordinances regulating the keeping of cows and other live stock within the city limits.

An ordinance on the subject will probably be introduced at the next Council meeting.

LOST MONEY WENT TO RIGHT PERSON.

Mr. Todd of Fruitvale is $50 poorer because of carelessness in losing a pocket-book or allowing his pocket to be picked. He made his discovery only after his return home one night a short time ago. In the pocket book were also several unsigned checks with a face value of $1,500. He advertised his loss in the newspapers and secured the return of the pocket book minus the cash. With the book when it returned was a letter to the effect that the finder was a poor woman, that she needed the money in her business and that if she should ever be prosperous enough she would return the money she had appropriated.

The Koh-i-noor of table waters—Jackson's Napa Soda.

Official Route Announced.

The California delegates to the Republican National Convention at Philadelphia have chosen as their official route the Central Pacific, Union Pacific and Chicago and Northwestern Railways, the lines over which the "Overland Limited" is making the record time of 69½ hours to Chicago.

The delegates and their friends will leave San Francisco at 10 A. M. on the "Overland Limited" of June 12th, and the number of reservations already made indicates that California will have a large representation at Philadelphia.

Round trip tickets at the rate of $88.50 will be sold June 12th and 13th at Southern Pacific offices, where full information can be obtained.

H. V. Blasdel, city passenger agent Union Pacific, 1160 Broadway, Oakland.

Eldredge Bicycles.

E. L. Sargeant, Oakland agent, 464 Twelfth st., near Broadway.

The Hammam departments for ladies and gentlemen at the Piedmont Baths are the most elaborate and luxuriously fitted up of any this side of Chicago. Take Piedmont cars.

TOILET PAPER FOR SALE.

At E. C. Brown Paper House, 473 Tenth st., bet. Broadway and Washington.

E. C. Lyon Has Baby's

Delights free. Something new. Children go wild over them. Regular price $2.50. I give them away. See them at my immense furniture store, 412 Eleventh street, Oakland.

1,000 18-INCH MATT—5c EACH at H Schellhaas' old store, cor. Eleventh and Franklin sts.

CASTORIA.

Bears the Signature of Chas. H. Fletcher. The Kind You Have Always Bought

One Woman's Letter

SAYS

"I doctored with two of the best doctors in the city for two years and had no relief until I used the Pinkham remedies.

"My trouble was ulceration of the uterus. I suffered terribly, could not sleep nights and thought sometimes that death would be such a relief.

"To-day I am a well woman, able to do my own work, and have not a pain.

"I used four bottles of Lydia E. Pinkham's Vegetable Compound and three packages of Sanative Wash and cannot praise the medicines enough."—MRS. ELIZA THOMAS, 634 Pine St., Easton, Pa.

Mrs. Pinkham advises suffering women without charge.

Lydia E. Pinkham Med. Co., Lynn, Mass.

TIMES GOOD IN THE EAST.

John A. Britton Tells of the Condition of Country.

John A. Britton, president of the Oakland Gas Light and Heat Company, has returned after an absence in the East extending over three weeks. The trip was intended simply as one of business, and for that reason Mr. Britton did not have much time to devote to other matters. At the same time, however, he received impressions of the industrial and political situations which bear out what has heretofore been told by sojourners in the eastern part of the country.

"In all my trips back East," said Mr. Britton this morning, "and I have gone there once a year for the last eight or ten years, I have never known a time when the country was so promising and prosperous. Every manufactory was running day and night, and they were not promising the delivery of any goods inside of twelve months. That is, of course, in cases of big contracts such as we are obliged to enter into at times. At the same time, in some places there was a large number of men out of employment, owing to strikes.

"There were strikes in Chicago, St. Louis and other places, and it was estimated that in them not fewer than 300,000 or 400,000 men were out of employment.

"As regards the question of the Philippines, wherever I went the people seem d to be supporting the policy of the Administration. In the far and central East Bryan does not seem to have much of a following, but in the western part he is, of course, a factor.

"We expect to be able to supply light and power through the Standard Company by the first of next November. We have a contract with them to distribute light and power, but they reserve to themselves the right to furnish power to electric railways."

Anderson's Academy

Formerly University Academy, Alameda

Next term begins on August 8th. The Academy has been removed to Irvington, where its equipment and grounds will be equal to any in the State.

For catalogue apply to

W. W. ANDERSON, Principal.

W. W. CAMRON,

Real Estate and Financial Agent

Room 23, third floor, Crocker Bld'g, S. F.

ADVERTISEMENTS.

Real Estate AT AUCTION

Saturday, June 2

2 P. M.

At Salesroom

LAYMANCE REAL ESTATE CO

460-462 EIGHTH ST. OAKLAND

EXECUTOR'S SALE.

The following, subject to confirmation of court:

No. 1.

Starr Estate—Southeast corner Fifth ave. and East Tenth sts.; elegant (Starr) residence; 15 rooms; furnace; stable; lot 125x140, or 300x140; location choicest in East Oakland.

No. 2.

FINE RESIDENCE LOTS.

Adjoining above, N. E. corner Fifth ave. and East Ninth st.; Clinton station; opposite elegant mansion of W. S. Goodfellow; in four subdivisions, 37½ and 50x140 each.

No. 3.

EXECUTOR'S SALE.

Waters Estate—S. W. corner Tenth and Webster sts.; 50x75; business lot for stores or flats; two blocks of First National Bank (Tenth and Broadway); lot is outside of new fire limits.

MAGNIFICENT COTTAGE HOME.

1510 West st.; Market or Narrow Gauge stations; eight rooms; modern; curly redwood finish; mantels, gas, etc.; 37x100; only $500 cash, balance 8 per cent; rents $25 per month.

EAST OAKLAND BUSINESS BLOCK.

768 and 768½ East Twelfth st., between Fifteenth and Sixteenth aves.; two story brick building; store and upper flat; lot 25x140 to alley; terms cash.

INCOME FLATS.

S. E. corner Sixth and Castro sts.; Market station; modern building; each five rooms, bath, gas, mantel; brick foundation; lot 37½x75; fine location for store; only $400 cash, balance five yearly payments; rents $27.50 month.

EASY TERM RESIDENCE.

677 Sixth st., near Castro, adjoining the above; two story, nine rooms and bath; brick foundation; lot 37½x75; near Market station, only $300 cash, balance five yearly payments.

ADMINISTRATOR'S SALE.

Subject to confirmation of court.

802 Franklin st., between Fifth and Sixth; cottage, five rooms; lot 25x75; only two blocks of Seventh and Broadway; rents $12.

ELEGANT NINE ROOM RESIDENCE.

484 Merrimac st. (or Twenty-eighth), near Telegraph ave., on beautiful McClure Heights; modern in every respect; lot 65x110; bank mortgage $4,000 can remain; cash over mortgage; must be sold.

FINE BUILDING LOT.

West side of Adeline st., 125 feet north of Eighth; 50x128.3; choice location; do not fail to investigate this beautiful home lot.

SAN PABLO AVENUE LOTS.

N. W. corner San Pablo and Benton aves.; Golden Gate station; three lots, 46x160 each; location for stores; new electric line and Santa Fe railroad will treble value; half cash.

FINE BERKELEY COTTAGE (CITY LIMITS).

South side of Benton (or Sixtieth) st., 300 feet west of Grove st. car line; two blocks north Lorin station; eight rooms; porcelain bath; mantels; finished basement; cost San Francisco merchant $4,000; lot 50x135; new flat loan $2,000; balance cash; a snap.

HOME NEAR TELEGRAPH AVENUE AND THIRTY-EIGHTH STREET.

East side Ruby st., 200 feet north of Moss ave. (or Thirty-eighth st.); modern two story, bay, window; seven rooms, bath; cement basement; extra fine barn; lot 50x100; choicest shrubberies; new flat mortgage $1,500; balance cash.

RESIDENCE, THIRTY-THIRD ST.

698 Thirty-third st., near Grove; modern two story; eight rooms; bath; lot 36x100; terms $500 cash.

Remember Date

SATURDAY, JUNE 2d, 2 p. m.

WRITE FOR MAPS.

CALL AND BE SHOWN PROPERTIES.

LAYMANCE REAL ESTATE CO.

Office and Salesroom 460-462 8th St.

CALIFORNIA

Standard Oil Co.

AND GIANT OIL CO.

Offices 460 and 462 Eighth St., Oakland.

Capital .....$500,000 each

OFFICERS.

J. M. MERRELL .....President

WM. J. DINGEE .....Vice-President

WALTER C. BEATTIE .....Treasurer

M. J. LAYMANCE ..Secty and Manager

BOARD OF DIRECTORS.

P. E. BOWLES WM. J. DINGEE.

J. M. MERRELL. M. J. LAYMANCE.

J. H. T. WATKINSON.

Location of Property and Oil Wells, McKittrick, Kern County, Cal.

GRAND REMOVAL SALE

—OF—

FURNITURE

FOR NEXT 30 DAYS

Twenty-five Per Cent Reduction. All Goods Marked in Plain Figures.

METROPOLITAN FURNITURE CO.

1206-8-10 Broadway, Cor. 14th.

Telephone Brush 641. Central Bank Building.

OPEN SATURDAY EVENINGS.

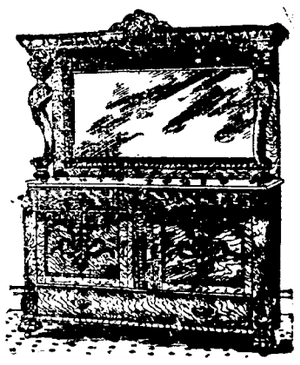

Freeze Your Family

Ice Cream with a WHITE MOUNTAIN Freezer. The best made.

Hammocks

This is the season for them. For a good, strong, comfortable Hammock see us, we believe we can give you perfect satisfaction.

Hose—Hose—Hose

Every foot warranted the best made for the money—that means we have it in all grades.

Refrigerators

All sizes and prices—the best makes.
We keep Lawn Mowers, Fishing Tackle, Lawn Swings Water Coolers, Etc. All Summer Requirements.
Call and see me.

John P. Maxwell

1164-66 Washington St.—481 14th St, Oakland